Plainsman

NINETEEN FORTY-SIX

Property of J. E. Bartley
4827 Madison
Lincoln
Nebr.

ALLEN COUNTY PUBLIC LIBRARY
3 1833 01871 8483

GC
978.202
L63NW,
1946

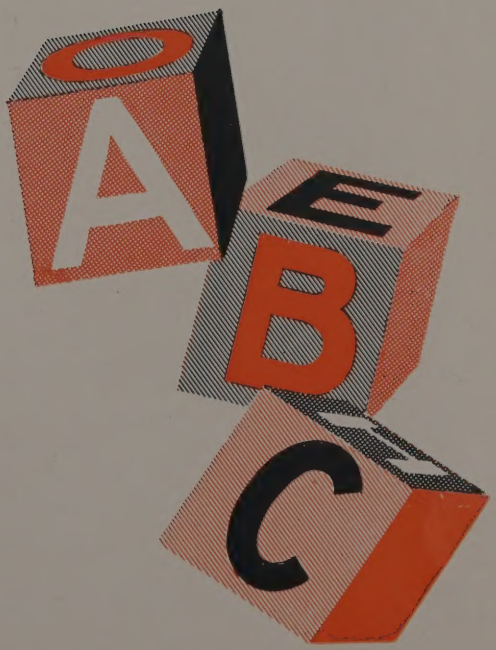
A
B
C
E

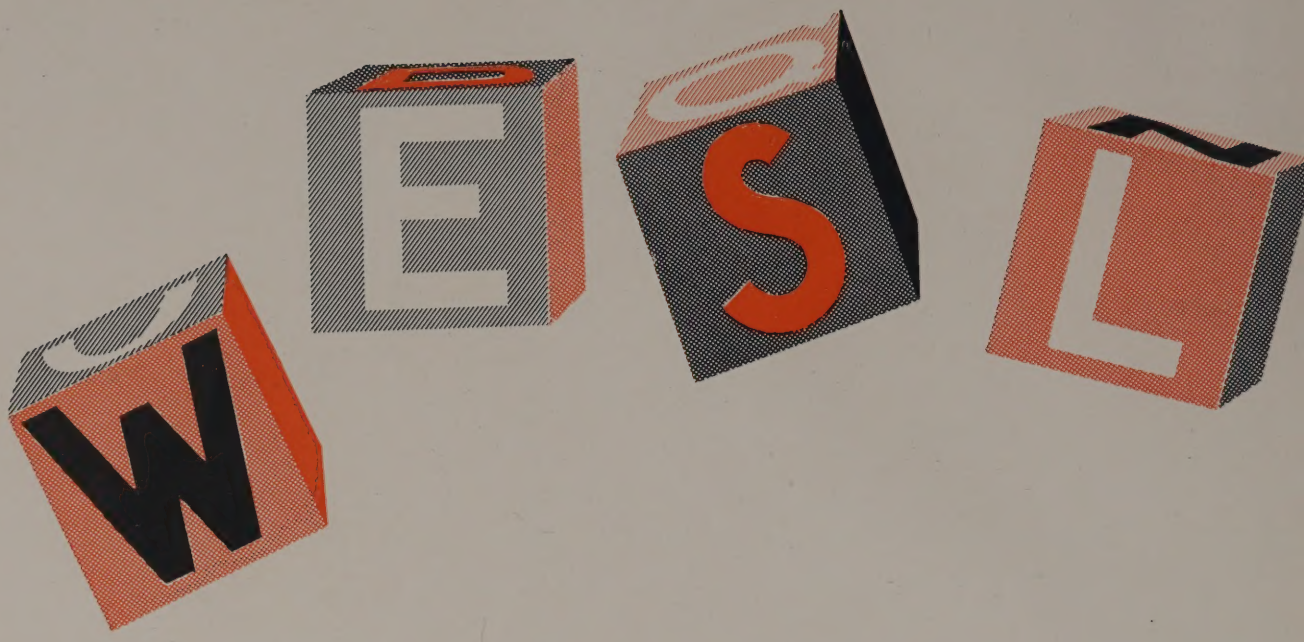

As symbolical of the thoughts of those old playroom blocks is the fondness which we will hold dear for Wesleyan. Built upon a foundation of old principles which provide stepping-stones for our steady progress, Wesleyan moves forward. The tumbled squares of wood will always remain as strong and intact as our Alma Mater. So we salute you—the future Wesleyan

and We give you..

Winter at Wesleyan

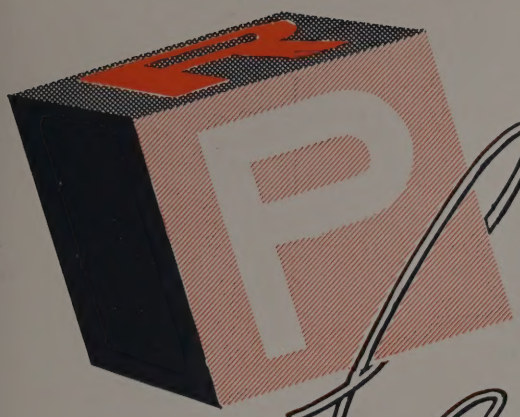

Plainsman

NINETEEN FORTY SIX

NEBRASKA WESLEYAN UNIVERSITY
Volume XLIV Number 1

AUDREY MORRIS SMITH, Editor
DOROTHY EMBREE, Assistant Editor
DALE BROWNFIELD, Business Manager

Buildings made of brick, the sweat of labor, the work of many hands, full of ghosts . . . Buildings that will share with new ones, new memories.

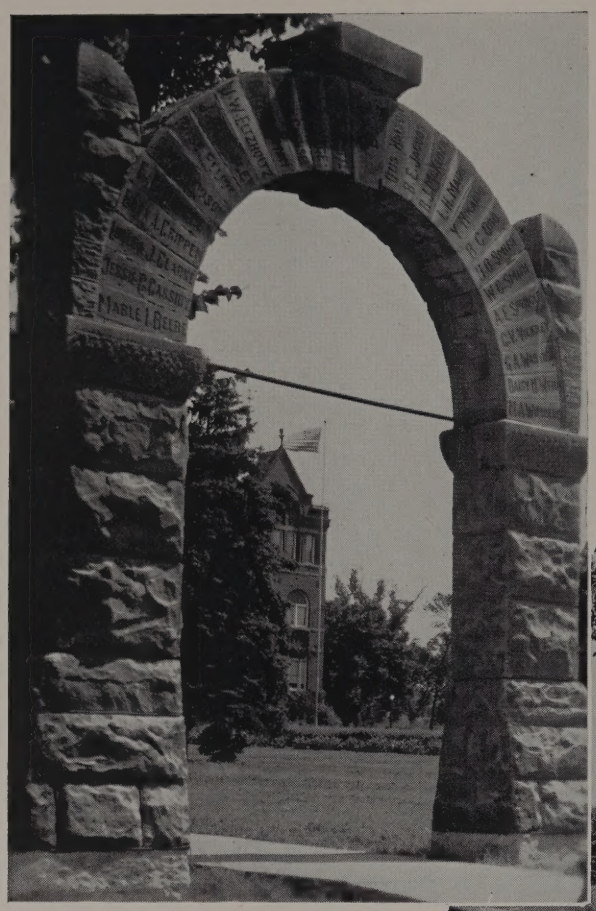

A corner of Old Main peeks through the arch

View of First Methodist Church from the campus

A look at White Building

A closer view of First Church which is the place of worship for students

The two-way walk that leads us to the library where steadies study steadily!

CHANCELLOR
BENJAMIN F. SCHWARTZ

is for Wisdom—for willingness to help, for well-learned, for wonderful, because the ones who give us a formal education in an informal way have and are all that.

DEAL, ROY W.
A.B., A.M., Ph.D.
Administrative Dean of the College
Professor of Psychology

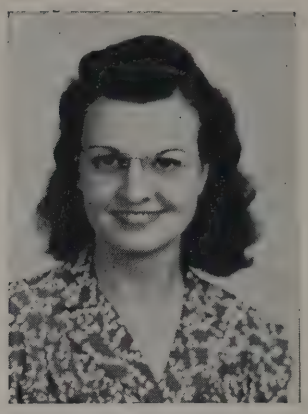

McBRAIR, MARIAN
Dean of Women

JENSEN, JOHN C.
B.S., A.M., Ph.D.
Professor of Physics and Astronomy
Dean of Men

WILLIAMS, LEONA
B. of E. in Music
Secretary to the Chancellor

Chan's "right-hand men" who all seem to have an abundance of good advice, several weekend permits, time for friendly chats, or not-so-friendly ones, ways and means of doing, a party and appointment schedule—and authority!

They have records of our financial and scholastic status, those class and chapel skips, next year's enrollment, and progress of building endowments.

BARTLEY, J. E.
A.B., A.M.
Business Manager-Treasurer

MULLER, ELSIE A.
Assistant Treasurer

LUSCHEI, HELEN
Registrar

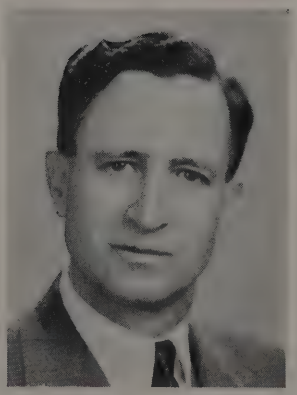

WILDER, FRANK A.
A.B., S.T.B.
Field Representative
in Finance

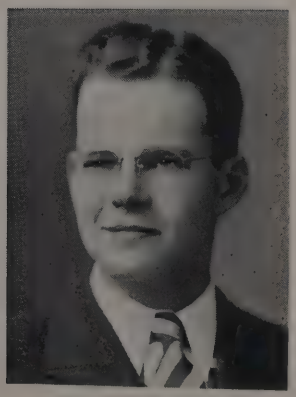

MICKEY, DAVID
A.B., M.A.
Director of Student
Enlistment

We become acquainted with grammar and Shakespeare . . .

BOOTH, ETHEL
A.B., A.M.
Associate Professor of English

and

can

even

BARRINGER, G. A.
A.B., A.M., Ph.D.
Professor of History

HALBERT, BERNICE
A.B., A.M.
Assistant Professor of English

recognize solutions for historical data and economic problems which open our minds to both the local and world-wide affairs.

WEEKS, DALE H.
A.B., A.M.
Associate Professor of Economics

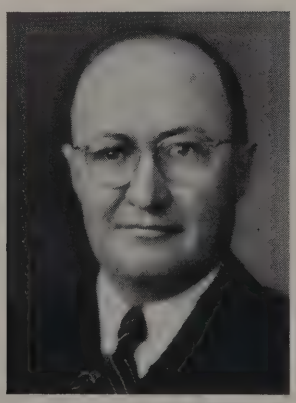

ROGERS, CLYDE N.
A.B., M.S.
Special Lecturer on Rural Sociology

CALLEN, E. GLENN
A.B., A.M., Ph.D.
Professor of Political Science and Sociology

Lecture hours, occasional chapel talks, supplementary prayer meeting chats —our religious training

KENNEDY, GERALD
A.B., A.M., B.D., S.T.M., Ph.D.
Special Lecturer in Religion

ROSENTRATER, JOHN
A.B., A.M., Th.M., Th.D.
Professor of Religion,
Professor of Philosophy

RODGERS, ALMA LOIS
A.B., M.S. in Music
Assistant Professor of
Elementary Education

McPROUD, BERTRAM E.
A.B., A.M., Ped.D.
Professor of Education and
Teacher Training
Dean Emeritus
of the Teachers College

LUX, GLADYS
B.F.A., A.B., A.M.
Instructor in Drawing
and Design

Hours of study about theories and methods for teacher training

BENNETT, OSCAR P.
B.F.A.
Professor of Voice and
Public School Music
Director of Music

Mastering scales and trills, learning Bach and Beethoven and breath control, music students find themselves delving into ear-training and theory and counterpoint, beating the band to get the long-awaited degree in music

THURTLE, MRS. GEORGE R.
Director of Publicity

LeBAR, PAUL
A.B., A.M. in Music
Instructor in Pipe Organ
and Theory of Music

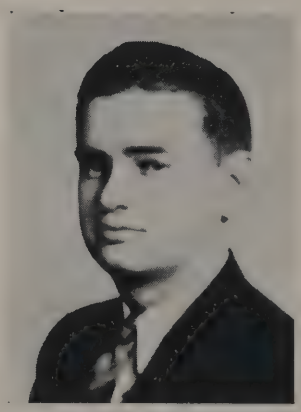

MARKS, LESLIE R.
A.B.
Instructor in Theory of Music
Director of Band

SLONECKER, PAULINE
B.F.A., M. Music
Instructor in Piano

SHIRK, CLAUDE J.
A.B., A.M., M.S., M.S.D., Ph.D.
Professor of Biology

Discovering the principles and processes of the human life—and learning the chemical relation to life in laboratories...

UNDERKOFLER, LAONA
A.B., A.M.
Assistant Professor of Biology

CARRUTH, WILLIS
A.B., M.S.
Professor of Chemistry

even the geographic background for human activities . . . these courses tend to add that "human touch" . . .

CLARK, ROSE B.
A.B., A.M., Ph.D.
Professor of Geography and Geology

Making the whys and hows of public speaking easy and of all-importance and learning how to say "je t'aime, te quiero," and "ich liebe dich" in most effective ways . . .

HOFFMAN, ENID MILLER
B.L., A.M., Ph.D.
Professor of Speech

SNOW, MARIETTA
A.B., A.M.
Professor of Modern Languages

TELLE, MARIE
A.B., A.M.
Instructor in French

LENFEST, GRACE
A.B., M.L.S.
Assistant Librarian

BISHOP, ETHOL LANGDON
A.B., B.L.S.
Librarian

students of speech and modern languages find plenty of opportunity for library research—an excuse for browsing!

BRANDT, CLARA
A.B., A.M.
Director of Physical
Education for Women

Developing our vim, vigor, vitality to the nth degree, energy plus exerted in all inter-college sports and a bunch of good intramurals.

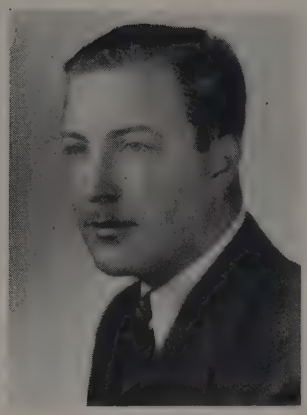

STROH, ALLEN
B.S.
Athletic Director

CORNS, MAMIE
B.S. in Ed., A.M.
Assistant Professor of
Economics and
Business Administration

BARNETT, CLAIR C.
Superintendent of Buildings

plenty of energy used in pushing typewriters and last but not least, that for building supervision.

A typical boisterous group streams from familiar doors of White building after a morning convocation hour

is for Echoes—a shuffle of feet on steps, the voices raised in song and laughter, strains of the victory bell—the echoes of today which will still be heard tomorrow.

Seniors

Top Row: Brownfield, Buell, Carne, Chaffee, Clements, Dudley, Earl
1st Row: Hoffman, Houts, Johnson, Jones, Kleen, Kornman, Lewis

BROWNFIELD, DALE.....Cozad, Nebr.
Crescent, Blue Key, *Plainsman* Business Manager, W Club, Basketball, Band

BUELL, FRANCES.....Murdock, Nebr.
Bleu Thonge, YWCA

BURKHARD, MAHLON.....Lincoln, Nebr.
Delta Omega Phi

CARNE, ROSELLA.....Lincoln, Nebr.
Delta Zeta, Plainsman Players, WAA, YWCA

CHAFFEE, DORIS.....Raymond, Nebr.

CLEMENTS, GRACE.....Benkelman, Nebr.
Phi Mu

DUDLEY, HELEN.....Wisner, Nebr.
Willard, Phi Kappa Phi, *Wesleyan* staff, Plainsman Players, String Ensemble, YWCA

EARL, ILA BETH.....Hastings, Nebr.
Bleu Thonge, Senior Chaplain, Women's House Council, Plainsman Players, ACE, YWCA

ELROD, ELEANOR KEITH....Lincoln, Nebr.
Pi Gamma Mu, YWCA

ERWIN, REDELLA.....Omaha, Nebr.
Alpha Gamma Delta, Yellers of the Brown, W Club Sweetheart, Plainsman Players, Band, Drum Major, Orchestra, YWCA

HACHIYA, SATSUKI..Walnut Creek, Calif.
Bleu Thonge, Who's Who, Purple Arqus, Psi Chi, Pi Gamma Mu, Student Senate, Yellers of the Brown, Electoral College, WAA, YWCA

HOFFMAN, MARJORIE.....Ames, Nebr.

HOUTS, CHARLENE.....Atkinson, Nebr.
Bleu Thonge, YWCA, ACE, Plainsman Players Chorus

JOHNSON, JUDITH.....Tekamah, Nebr.
Phi Mu, ACE, String Ensemble, Orchestra, WAA

JONES, MYRNA.....Gering, Nebr.
Willard, Who's Who, Purple Arqus, YWCA, Student Senate, String Ensemble

KING, BERNARD.....Lincoln, Nebr.

KLEEN, THOMAS.....Franklin, Nebr.
Kappa Chi

KORNMAN, ESTHER.....Cincinnati, Ohio

LEWIS, KATHLEEN.....Imperial, Nebr.
Willard, Theta Alpha Phi, Plainsman Players, Pi Gamma Mu

McKNIGHT, NINABELLE....Hastings, Nebr.
Phi Mu, Electoral College, Panhellenic Council, Student Senate, Yellers of the Brown, Women's House Council, WAA, YWCA

Top Row: Erwin Hachiya
1st Row: McKnight, Meyers

Remember how we tried to fill the farthest corners of the auditorium with our "We are the seniors of renown" amid hissings and underclassmen boos. . . . Only yesterday we were in the freshman section with anticipation of four years of wonderful Wesleyanism imbedded deep within us. . . .

METZLER, RONALD.....Lincoln, Nebr.
Delta Omega Phi, W Club

MEYERS, LOIS.....Grand Island, Nebr.
Chorus, Chapel Choir

MOEDE, ARNOLD.....Hildreth, Nebr.
Bleu Thonge, Blue Key, Electoral College, Kappa Chi, YMCA

MURPHY, DORIS.....Lincoln, Nebr.

O'CONNELL, JEAN.....Lincoln, Nebr.
Willard, Purple Arqus, Pi Kappa Delta, Pi Gamma Mu, Who's Who, Student Senate

O'CONNER, MILTON.....Lincoln, Nebr.
Chapel Choir, YMCA

OGINA, RICHARD.....Ogden, Utah
Bleu Thonge, Electoral College, Football

OWEN, JAMES.....Lincoln, Nebr.
Phi Kappa Tau

PETERSON, RALPH.....Stromsburg, Nebr.
Delta Omega Phi, Blue Key, Who's Who, YMCA

RIVETT, MARTHA.....Lincoln, Nebr.
Phi Mu, Psi Chi, ACE

RUDD, ENID.....Grand Island, Nebr.
Willard, Theta Alpha Phi, Pi Kappa Delta, Panhellenic Council, Plainsman Players

SCHLANKER, CLISTA.....Elmwood, Nebr.
ACE

SCHLOSS, HENRY.....Lincoln, Nebr.
Pi Kappa Delta

First semester senior president, Grace Clements, strikes a dignified senior pose for the photographer.

Now these four years are complete and with this fulfillment of a primary goal comes the realization that it was time well-spent, an achievement well-earned.

Top Row: Moede, Murphy, Mochizuki, O'Connell, Ogino, Peterson, Rudd
1st Row: Schlanker, Shirk, Smith, Stoner, Tada, Thompson, Turner

Kaz Tada, second semester senior president, reclines on a sofa in the Student Union—very untypical!

SMITH, AUDREY M.....Kansas City, Kans.
Willard, Phi Kappa Phi, Who's Who, Purple Arqus, *Plainsman* Editor, Plainsman Players, Associate Editor of *Wesleyan*, Yellers of the Brown, Chapel Choir, WAA, Theta Alpha Phi

SPEALMAN, EVAN.....Lincoln, Nebr.

SPOONER, LEORAN.....Lincoln, Nebr.
Phi Kappa Tau

STONER, ROSE MARIE.....Unadilla, Nebr.
Alpha Gamma Delta, Student Senate, Panhellenic Council, WAA

TADA, KAZ.....Seattle, Wash.
Bleu Thonge, Phi Kappa Phi, YMCA, Blue Key, Pi Gamma Mu, Theta Alpha Phi, *Wesleyan* Editor, Who's Who, Student Senate, Plainsman Players, Basketball

THACKER, JOHN.....Lincoln, Nebr.
Phi Kappa Phi

THOMPSON, ROBERT.....Lincoln, Nebr.
Delta Omega Phi, Blue Key, YMCA, Theta Alpha Phi, Chorus, Electoral College, Interfraternity Council, Chapel Choir

TURNER, PHYLLIS.....Silver City, Iowa
Delta Zeta, Chapel Choir, Chorus, WAA, YWCA

VAUGHAN, LAWRENCE.....Lincoln, Nebr.
Delta Omega Phi, Psi Chi, Blue Key, Alpha Gamma Beta, Basketball, W Club

Juniors

Already we've experienced that "beginning-of-the-end" feeling as we wind up our third year of absorbing Wesleyan tradition.

ANDERSON, LESTER.....Bertrand, Nebr.

ASHBY, SHERMAN.....Fairmont, Nebr.
Crescent

BACHENBERG, DEAN.....Lincoln, Nebr.
Phi Kappa Tau, Plainsman Players

BARKER, MARY LOU.....Denby, So. D.
Alpha Gamma Delta, Pi Gamma Mu, Plainsman Players, YWCA

BETTGER, GILBERT.....Fairmont, Nebr.
Crescent, Blue Key, Plainsman Players, W Club, Basketball

BINTZ, RUTH.....Osceola, Nebr.
Alpha Gamma Delta, Panhellenic Council, Chapel Choir, Chorus, YWCA

BLOUGH, LAURA.....Lincoln, Nebr.
Delta Zeta, Psi Chi

BULL, MARGARET.....Elkhorn, Nebr.
Phi Mu

CARLTON, MARY J.....Jennings, Kansas
Bleu Thonge, Theta Alpha Phi, Plainsman Players, YWCA, WAA

DEMAREE PAULINE.....McCool Junction
Bleu Thonge, ACE, YWCA

DILLON, JEANNETTE.....Winside, Nebr.
Willard, Theta Alpha Phi, Panhellenic Council, Plainsman Players, Orchestra, YWCA

ELY, MABEL.....Ft. Collins, Colo.
Bleu Thonge, Women's House Council, YWCA, Plainsman Players, WAA

EMBREE, DOROTHY.....Friend, Nebr.
Alpha Gamma Delta, Psi Chi, *Plainsman* Assistant Editor, Plainsman Players, WAA, YWCA

FENSTEMAKER, MARGARET.....Bellwood
Delta Zeta, WAA, ACE, YWCA

GANZEL, EILEEN.....Otoe, Nebr.
Bleu Thonge, Girls' Glee Club, ACE, YWCA

GUIDER, ALLEN.....Lincoln, Nebr.
Phi Kappa Tau, Kappa Chi, Football

HANSEN, MARY.....Mullen, Nebr.
Bleu Thonge, Nu-Med, Chorus, YWCA

HARVEY, GERTRUDE.....Gering, Nebr.
Delta Zeta, Purple Arqus, Theta Alpha Phi, Panhellenic Council, Plainsman Players, Chapel Choir, Chorus, YWCA, WAA

Top Row: Anderson, Bachenberg, Barker, Bettger, Bintz, Blough 1st Row: Bull, Carlton, Demaree, Dillon, Ely, Embree

Top Row: Fenstemaker, Ganzel, Gates, Hansen, Harvey, Hickey, Hruza

1st Row: Hunt, Illueca, Jones, Knight, McKinney, Merrill, Money

HICKEY, WALLACE.....Columbus, Nebr.
Phi Kappa Tau, Theta Alpha Phi, Chapel Choir, Plainsman Players

HRUZA, PHYLLIS.....Potter, Nebr.
Bleu Thonge, Alpha Gamma Beta, Plainsman Players, YWCA, WAA

HUNT, DARYLE.....Loup City, Nebr.
Phi Kappa Tau, Chapel Choir, YMCA, Band, Chorus

ILLUECA, JUAN.....Panama City, Panama
Phi Kappa Tau, Electoral College, YMCA

JACKMAN, CHARLES.....Lincoln, Nebr.

JONES, BETTY.....Wymore, Nebr.
Willard, Pi Gamma Mu, *Wesleyan* Assistant Editor, Student Senate, Plainsman Players, Chorus, YWCA, Theta Alpha Phi

KALLEMYN, LEROY.....Hickman, Nebr.

Beth Murphy, first semester junior president, poses with a friend of us all.

KNIGHT, JOHN.....Lincoln, Nebr.
Delta Omega Phi, W Club, Football

KRAUSS, RICHARD.....Blue Springs, Nebr.

LOW, JOHN.....Gering, Nebr.
Crescent, Pi Kappa Delta

McKINNEY, NOVA.....Lincoln, Nebr.
Willard, Nu-Med, Yellers of the Brown, Girls' Glee Club, Orchestra, Band, YWCA

MERRILL, ROBERT.....Edgar, Nebr.
Phi Kappa Tau, Alpha Gamma Beta, W Club

METCALF, SAM.....Blue Springs, Nebr.
Crescent, Basketball

MONEY, MAVIS.....Lincoln, Nebr.
Willard, Theta Alpha Phi, Plainsman Players, Chapel Choir, YWCA

MURPHY, BETH.....Plainview, Nebr.
Theta Alpha Phi, Pi Kappa Delta, Nu-Med, Plainsman Players

NORLIN, RUTH.....Ft. Collins, Colo.
Delta Zeta, Plainsman Players, YWCA

PARMINTER, ALICE.....Shelton, Nebr.
Bleu Thonge, Who's Who, Theta Alpha Phi, Student Senate, Plainsman Players, WAA, YWCA

Forming banner arches for recognized seniors and even receiving the hand-me-down cap and gown were part of our job, but . . .

We'll be back next year to spill similar tears and share equally forced smiles with the in-coming juniors who will maybe recognize and respect us.

Second semester junior prexy, Margaret Winquest, chose a bright sunny day to smile at the camera.

Top Row: Norlin, Parminter, Rice
3rd Row: Sautter, Schmeeckle, Schwartz
2nd Row: Stevenson, Thayer, Trott
1st Row: Trott, Webster, Winquest, Zabel

POE, WESLEY.....Lake City, Mich.
Who's Who, Psi Chi, Pi Gamma Mu, Blue Key, W Club, YMCA

RICE, GWENDOLYN.....Palmer, Nebr.
Bleu Thonge, Girls' Glee Club, Plainsman Players, YWCA

SASSE, ALLEEN.....Pilger, Nebr.
Willard, Chorus, Girls' Glee Club

SAUTTER, HOWARD.....York, Nebr.
Delta Omega Phi

SCHMEECKLE, RUTH.....Cozad, Nebr.
Willard, Psi Chi, Electoral College, Yellers of the Brown, *Wesleyan* staff, WAA, YWCA, Theta Alpha Phi

SCHWARTZ, CAROL.....Lincoln, Nebr.
Willard, Theta Alpha Phi, Pi Gamma Mu, Psi Chi, *Wesleyan* staff, Chapel Choir, Plainsman Players, YWCA

STEVENSON, ROBERT.....Lincoln, Nebr.
Delta Omega Phi, Alpha Gamma Beta, Plainsman Players, YMCA

THAYER, LOIS.....Potter, Nebr.
Willard, Nu-Med

TROTT, BERNARD.....Lincoln, Nebr.
Crescent, Debate

TROTT, GLADYS.....Lincoln, Nebr.
Willard, *Plainsman* staff, YWCA, *Wesleyan* Assistant Editor, Plainsman Players

WEBSTER, DONALD..Reading Center, N.Y.
Bleu Thonge, YMCA

WINQUEST, MARGARET..Holdrege, Nebr.
Bleu Thonge, Who's Who, Student Senate, YWCA

ZABEL, JESSIE.....Western, Nebr.
Bleu Thonge, ACE, YWCA

Top Row: Adams, Anderson, Barber, Berg, Blake, Boner, Boyer
1st Row: Boyle, Brainard, Callen, Carlson, Christ, Clifton, Clipson

Sophomores

ADAMS, GWEN.....Madrid, Nebr.
Alpha Gamma Delta, Chapel Choir, Chorus, Plainsman Players, YWCA

ANDERSON, MARILYN.....Dixon, Nebr.
Bleu Thonge, Yellers of the Brown, Chorus, YWCA

BARBER, AMARYLLIS.....Fairbury, Nebr.
Delta Zeta, Chapel Choir, Plainsman Players, Electoral College, Chorus, YWCA

BERG, DARREL.....Lincoln, Nebr.
Football, Basketball

BERG, JACK.....Marion, South Dakota
Chapel Choir, Kappa Chi

BLAKE, JUNE.....Paxton, Nebr.
YWCA

BONER, MARY LEA.....Lincoln, Nebr.
Alpha Gamma Delta, Girls' Glee Club, ACE, YWCA

BOYER, WILMA.....Mullen, Nebr.
Bleu Thonge, YWCA

BOYLE, MORRIS.....Kimball, Nebr.
Bleu Thonge, YMCA

BRAINARD, GEORGIA.....Minden, Nebr.
Alpha Gamma Delta, Chapel Choir, Yellers of the Brown, Chorus, Band, YWCA

CALLEN, MARY LOU.....McCook, Nebr.
Alpha Gamma Delta, *Plainsman* staff, Plainsman Players, Nu-Med, YWCA

CARLSON, DONNA....Grand Island, Nebr.
Bleu Thonge, Girls' Glee Club, Women's House Council, Plainsman Players, Chorus, ACE, YWCA, Theta Alpha Phi

CHRIST, MARGARET.....Arcadia, Nebr.
Alpha Gamma Delta, Girls' Glee Club, Yellers of the Brown, Plainsman Players, Chorus, WAA, YWCA

CLIFTON, KEITH.....Lincoln, Nebr.
Phi Kappa Tau

CLIFTON, MARIA.....Gering, Nebr.
Delta Zeta, Girls' Glee Club, Chorus, *Wesleyan* staff, Panhellenic Council, Plainsman Players, Band, YWCA, Theta Alpha Phi

CLIPSON, MARY.....Silver City, Iowa
Chorus, Band, ACE

COE, LORETA.....Cheyenne Wells, Colo.
Bleu Thonge, Girls' Glee Club, Band, Orchestra, Chorus, YWCA

COLLISTER, RICHARD.....Paxton, Nebr.
Phi Kappa Tau, Plainsman Players, YMCA

COON, MIDGE.....Heartwell, Nebr.
Nu-Med, YWCA

DAHNKE, JOHN.....Stratton, Nebr.
Delta Omega Phi

DAILY, MARJORIE.....Anselmo, Nebr.
Phi Mu, YWCA

DREESZEN, VIONA.....Bennet, Nebr.
Bleu Thonge, String Ensemble

EDWARDS, ERMAL.....Valparaiso, Nebr.
String Ensemble

We rubbed off that tell-tale green of frosh days and tackled this year with renewed vigor only to find that . . .

Top Row: Coe, Collister, Daily, Dreeszen, Edwards, Emerson, Friedrich
1st Row: George, Goldenstein, Greenslit, Guyer, Hale, Hansen, Harding

ELROD, LLOYD.....Lincoln, Nebr.
Phi Kappa Tau

EMBREE, REED.....David City, Nebr.

EMERSON, EDITH.....Honolulu, Hawaii
Bleu Thonge, Chorus, YWCA

FICKE, PEGGY.....Lincoln, Nebr.

FRIEDRICH, ROSINA.....York, Nebr.
Phi Mu, Yellers of the Brown, Plainsman Players, Chorus

GEORGE, RUBY.....Lincoln, Nebr.
Bleu Thonge, Chapel Choir

GOLDENSTEIN, BEVERLY.....
Gothenburg, Nebr.
Plainsman Players, Yellers of the Brown

GREENSLIT, ALICE ARLENE.....
Stanton, Nebr.
Willard, Psi Chi, *Plainsman* staff, *Wesleyan* staff, Girls' Glee Club, Band, Orchestra, Plainsman Players, YWCA

GUYER, LYLA.....Blair, Nebr.
Willard, Girls' Glee Club, Chorus

HALE, CAROL.....Naponee, Nebr.
Alpha Gamma Delta, Psi Chi, Women's House Council, Yellers of the Brown, WAA

HANSEN, MARIUM.....Mullen, Nebr.
Bleu Thonge, YWCA

HARDING, RICHARD..Council Bluffs, Iowa
Bleu Thonge, Chapel Choir, Chorus, YMCA

HERRING, LORENE.....Palmer, Nebr.
Nu-Med

HICKS, MARY LUE.....Stanton, Nebr.
Willard, Girls' Glee Club, Yellers of the Brown, Plainsman Players, Orchestra, Band, YWCA

even more was expected of us and we had lots to learn about Wesleyan dos and don'ts, wills and wonts.

First semester soph president, Eldon Tanner, takes time from his co-op duties to smile(?)

Top Row: Herring, Hicks, Hoskin
5th Row: D. Hunt, J. Hunt, Janssen
4th Row: Jensen, Jewell, Jewett
3rd Row: K. Johnson, R. Johnson, Jones
2nd Row: Killion, Kruse, Lange
1st Row: Leonard, Littrell, MacLean

HOSKIN, ALICE.....Callaway, Nebr.
Bleu Thonge, YWCA

HUGHES, FRANCIS.....Lincoln, Nebr.
Phi Kappa Tau

HUNT, DARRELL.....Panama, Nebr.
Crescent, Basketball, YMCA

HUNT, JOYCE.....Loup City, Nebr.
Bleu Thonge, Chorus, Band, YWCA

JANSSEN, ILA MAE.....Callaway, Nebr.
Bleu Thonge, Yellers of the Brown, YWCA

JENSEN, DOROTHY.....Fremont, Nebr.
Bleu Thonge, String Ensemble, YWCA

JEWELL, JANE.....Gordon, Nebr.
Alpha Gamma Delta, Panhellenic Council, YWCA

JEWETT, BETTY.....Sidney, Nebr.
Bleu Thonge, *Wesleyan* staff, Chorus, YWCA

JOHNSON, KENNETH.....Neligh, Nebr.
Phi Kappa Tau, Alpha Gamma Beta

JOHNSON, MARJORIE.....Potter, Nebr.
Willard, Girls' Glee Club, *Plainsman* staff, *Wesleyan* staff, Psi Chi, Plainsman Players, Theta Alpha Phi

JOHNSON, ROMA GENE.....
Harrisburg, Nebr.
Delta Zeta, Girls' Glee Club, ACE, YWCA

JONES, GLADYNE.....Gering, Nebr.
Willard, Girls' Glee Club, Band, Plainsman Players, YWCA

JONES, JAMES.....Lincoln, Nebr.
Phi Kappa Tau

JONES, LORRAINE.....Green River, Wyo.
Delta Zeta, Women's House Council, Plainsman Players, YWCA

KILLION, MARVIN.....Oconto, Nebr.
Delta Omega Phi, Alpha Gamma Beta

KRUSE, PATRICIA.....O'Neill, Nebr.
Alpha Gamma Delta, Women's House Council, Plainsman Players, Band

LANGE, ARVILA.....Western, Nebr.
Bleu Thonge, Chorus, ACE, YWCA

LEONARD, BARBARA.....Loganport, Ind.
Willard, Women's House Council, Chorus, YWCA

LITTRELL, RUTH.....Arnold, Nebr.
Bleu Thonge, Plainsman Players, YWCA

We are the ones who hold down the north wing of the chapel sections waiting to join the juniors. . . .

Our photographer caught second semester soph prexy, Darrel Berg, looking like this!

and knowing that the three foot aisle between means intensive study, thirty-two credit hours, and a knack for leadership.

LOW, WILLABE.....Lincoln, Nebr.

MACLEAN, JEAN.....Cozad, Nebr.
Willard, Psi Chi, *Wesleyan* staff, *Plainsman* staff, Women's House Council, Plainsman Players, YWCA, Theta Alpha Phi

McCARTY, BILL.....Lincoln, Nebr.
Alpha Gamma Beta

MACKEY, JEAN.....Mason City, Nebr.
Bleu Thonge, ACE, YWCA

MAGNUSON, JOYCE.....Crofton, Nebr.
Willard, Plainsman Players, Chorus, YWCA

MARTIN, W. L.....Grant, Nebr.
Bleu Thonge, YMCA

MATTHIES, BETTY ANN.....Ohiowa, Nebr.
Phi Mu, WAA, YWCA

MAYO, MARILYN.....Lincoln, Nebr.
Alpha Gamma Delta, Yellers of the Brown, Band, ACE

MESSERVEY, JOHN....Marblehead, Mass.
Phi Kappa Tau, W Club

MIETZNER, ARDITH.....Wilcox, Nebr.
Phi Mu, WAA, YWCA

MILTNER, DONALD.....
McCool Junction, Nebr.
Bleu Thonge, Alpha Gamma Beta, YMCA

MOSS, JOSEPH.....Ashland, Nebr.
Phi Kappa Tau

MURPHY, VIRGINIA.....Plainview, Nebr.
Bleu Thonge, Chapel Choir, Chorus, Plainsman Players, YWCA, Theta Alpha Phi

NEWMAN, ARDITH.....Lincoln, Nebr.
Delta Zeta, YWCA

NICHOLAS, VERA.....Grand Island, Nebr.
Bleu Thonge, Girls' Glee Club, ACE, YWCA

NISLEY, ELAINE.....Bennet, Nebr.
Bleu Thonge, Chorus, ACE, YWCA

Top Row: McCarty, Mackey, Magnuson, Martin, Matthies, Mayo, Messervey
1st Row: Mietzner, Miltner, Moss, Murphy, Newman, Nicholas, Nisley

Top Row: Parks, Parli, Rice
5th Row: Rihn, Roberts, Robinson
4th Row: Schultz, Schwab, Sitz
3rd Row: Spellman, Spohn, Tanner
2nd Row: Thayer, Thomas, Weirauch
1st Row: Wiseman, Woods, Yeutter, Young

We aren't letting down—We're building now to become next year's juniors.

PARKS, JEANNE.....Wymore, Nebr.
Delta Zeta, Yellers of the Brown, Plainsman Players, YWCA

PARLI, SHIRLEY.....Pawnee City, Nebr.
Delta Zeta

RICE, RHEA.....Lincoln, Nebr.
Willard, *Plainsman* staff, Plainsman Players, Chapel Choir, YWCA, Theta Alpha Phi

RIHN, ERWIN.....Gurley, Nebr.

ROBERTS, SHIRLEY.....Lincoln, Nebr.
Alpha Gamma Delta, Plainsman Players, YWCA

ROBINSON, WILMA.....Ashland, Nebr.
Delta Zeta, Yellers of the Brown

SCHULTZ, BETTY.....Lincoln, Nebr.
Willard, Panhellenic Council, Plainsman Players, Theta Alpha Phi

SCHWAB, LOUISA.....Exeter, Nebr.
Alpha Gamma Delta, ACE, YWCA

SITZ, MARJORIE.....Kearney, Nebr.
Willard, Psi Chi, Women's House Council, Yellers of the Brown, Plainsman Players, YWCA

SPELLMAN, WARREN.....Martell, Nebr.
Phi Kappa Tau

SPOHN, DONNA LEE.....Chester, Nebr.
Bleu Thonge, Plainsman Players, YWCA

STALDER, ALAN.....Sabetha, Kansas

TANNER, ELDON.....Tekamah, Nebr.
Delta Omega Phi, Electoral College, Student Union Manager, Plainsman Players, YMCA

THAYER, JAMES.....Potter, Nebr.
Delta Omega Phi

THOMAS, JEAN.....Lincoln, Nebr.
Bleu Thonge, String Ensemble, Band, Plainsman Players, YWCA

WEIRAUCH, MARY.....Fremont, Nebr.
Delta Zeta, Plainsman Players, Chorus

WISEMAN, VERLA.....Ogallala, Nebr.
Bleu Thonge, *Wesleyan* staff, YWCA

WOODS, DARRELL.....Blanchard, Iowa
Phi Kappa Tau, Yellers of the Brown, Plainsman Players, YMCA

YEUTTER, BURNADETTE.....Cozad, Nebr.
Willard, Girls' Glee Club, Orchestra, Band, Plainsman Players, YWCA

YOUNG, BETTY.....Craig, Nebr.
Willard, Psi Chi, Girls' Glee Club, YWCA

Top Row: Albert, Allen, Aregood, Atchison, Bailey, Bales, Barnica
1st Row: Biittler, Blake, Bohy, Bouring, Brandt, Brown, Brubacher

Freshmen

ALBAUGH, GEORGE.....Lincoln, Nebr.

ALBERT, MARTHA.....Culbertson, Nebr.
Bleu Thonge, Girls' Glee Club, YWCA

ALLEN, MARTHA.....Cozad, Nebr.
Bleu Thonge, Women's House Council, YWCA

AREGOOD, RUTH.....Rising City, Nebr.
Bleu Thonge, Girls' Glee Club, Chorus, Women's House Council, YWCA

ATCHISON, WENDELL.....Cozad, Nebr.
Delta Omega Phi, Student Senate, Chapel Choir, Yellers of the Brown, Plainsman Players, YMCA

BAER, ISRAEL.....Louisville, Ky.
Phi Kappa Tau

BAILEY, MERLE.....Paxton, Nebr.
Phi Mu, Yellers of the Brown, band, YWCA

BALES, LOUISE.....Fairbury, Nebr.
Phi Mu, Girls' Glee Club, Chorus, YWCA

BANTA, DUANE.....Page, Nebr.
Bleu Thonge, Plainsman Players, YMCA

BARNICA, FRANCIS.....Ogallala, Nebr.
Delta Zeta, Girls' Glee Club, YWCA

BARTHULY, RICHARD.....Lincoln, Nebr.

BIITTLER, ROSEMARY.....Kilgore, Nebr.
Bleu Thonge, Girls' Glee Club, YWCA

BLAKE, ALLAN.....Paxton, Nebr.
Football

BOHY, KAROLYN.....Taylor, Nebr.

BOURING, PATT.....Inman, Nebr.

BRANDT, RICHARD.....Neligh, Nebr.
Phi Kappa Tau, Football, YMCA

BROWN, MAUREEN.....Elkhorn, Nebr.
Phi Mu, Girls' Glee Club, Panhellenic Council, YWCA

BRUBACHER, BEVERLY.....Murray, Nebr
Phi Mu, Yellers of the Brown, Chorus, YWCA

BRUNNER, CURTIS.....Grant, Nebr.
Phi Kappa Tau

CARNES, DORIS.....Neligh, Nebr.
Bleu Thonge, Chorus

CARNES, PHYLLIS.....Neligh, Nebr.
Bleu Thonge, Chorus, Band

CARY, ARLENE.....Winside, Nebr.
Girls' Glee Club

CHAPPELL, BILL.....Hastings, Nebr.
Delta Omega Phi, Plainsman Players, Chorus, YMCA

CHASE, CAROLYN.....Pawnee City, Nebr.
Bleu Thonge, YWCA

CHRISTENSEN, FRANCES..Minden, Nebr.
Delta Zeta, Girls' Glee Club, Chorus, Yellers of the Brown, Plainsman Players, YWCA

We are the beginners, the neophytes, the matriculates . . . we are the basic element of all Wesleyan life . . . and prosperity!

CLARK, NORMA.....Bennet, Nebr.
Bleu Thonge, Girls' Glee Club, Chorus, Band, ACE, YWCA

COLE, ELOISE.....Plattsmouth, Nebr.
Band, YWCA

COLEMAN, JEAN.....Adams, Nebr.
Bleu Thonge, Plainsman Players, Chorus, YWCA

CONDREAY, GUY.....St. Edwards, Nebr.
YMCA

CONGER, ALICE ANN.....Loup City, Nebr.
Alpha Gamma Delta, Plainsman Players, *Plainsman* staff, Chorus, Band, ACE, YWCA

COX, ALICE.....Chicago, Illinois
Alpha Gamma Delta, Girls' Glee Club, Chorus, YWCA

CUNNING, JANE.....Lincoln, Nebr.
Band

DARNELL, DONALD.....Lincoln, Nebr.
Crescent

DAVIS, JOAN.....Neligh, Nebr.
Bleu Thonge, Girls' Glee Club, Chorus, YWCA

DAVIS, MARY JEAN.....Adams, Nebr.
Bleu Thonge, Plainsman Players, Chorus, YWCA

DEAL, BRUCE.....Lincoln, Nebr.
Delta Omega Phi, Chapel Choir, Chorus, Band, YMCA

DEEDS, BUD.....Osceola, Nebr.
Phi Kappa Tau

A typical Yanney pose—LeRoy is the first name and he was first semester frosh prexy.

Top Row: Brunner, D. Carnes, P. Carnes
4th Row: Cary, Chappell, Chase
3rd Row: Christensen, Clark, Cole
2nd Row: Coleman, Condreay, Conger
1st Row: Cox, J. Davis, M. Davis

We learned the hard way the meaning of the words "you can't take it with you" . . . we left at home our high-schoolish ideas and ideals, that apron-string complex, those "steadies", the snap courses . . . we began a

Top Row: Deal, Deeds, Egger
4th Row: Ely, Engel, Evers
3rd Row: Fishel, Flaxel, French
2nd Row: Frew, Fry, Gantt
1st Row: Garner, Gay, Gibson

DENNEY, LOREN.....Raymond, Illinois

EARL, HAROLD.....Lincoln, Nebr.

EGGER, BETTY.....Lincoln, Nebr.
Girls' Glee Club, YWCA

ELY, DERALD.....Fairmont, Nebr.
Crescent, Football, Basketball

ENGEL, BARBARA.....Central City, Nebr.

EVERS, MARY.....Plattsmouth, Nebr.
YWCA

EVERS, RAYMOND.....Plattsmouth, Nebr.

FERGUSON, HUGH....Ferndale, Michigan
YMCA

FISHEL, LORENA.....Fairmont, Nebr.
Bleu Thonge

FLAXEL, SHIRLEY.....Bellwood, Nebr.
Delta Zeta, Yellers of the Brown, ACE

FRENCH, DON.....Fairmont, Nebr.
Crescent, Football, Basketball

FREW, DOROTHY.....Crete, Nebr.
Bleu Thonge, Girls' Glee Club, Chorus, YWCA

FREY, JOHN.....Lincoln, Nebr.

FRY, STANLEY.....Hemingford, Nebr.
Delta Omega Phi, Football

GANTT, IRIS.....North Platte, Nebr.
Bleu Thonge, YWCA

GARNER, ALMA.....Norfolk, Nebr.
Girls' Glee Club, Women's House Council, ACE, YWCA

GAY, ALBERT.....Crawford, Nebr.
Phi Kappa Tau, Chapel Choir, Plainsman Players, Chorus, Band, YMCA

GIBSON, ELTON.....Paxton, Nebr.
Bleu Thonge, Chorus, YMCA

GIFFORD, BETH.....Pawnee City, Nebr.
Bleu Thonge, Band, YWCA

GILBERT, LEWIS.....Shelbyville, Mo.

GILG, DONNA.....Newport, Nebr.
Bleu Thonge, Chorus, YWCA

GISH, VIRGINIA....Weeping Water, Nebr.

GLEBE, GLEN.....Crete, Nebr.
YMCA

GLOOD, LOIS.....Viborg, South Dakota
Phi Mu, Girls' Glee Club, Chorus

GODBEY, JOHN.....Bloomfield, Nebr.
Phi Kappa Tau, Handbook Editor, *Plainsman* staff, Band, YMCA

Top Row: Gifford, Gilbert, Gilg, Gish, Glebe, Glood, Godbey
1st Row: Grice, Guest, Hackstadt, Haertel, Harper, E. Hoffman, W. Hoffman

GRICE, BETTY.....Lincoln, Nebr.

GREER, WALDO.....Oxford, Nebr.
Bleu Thonge, YMCA

GUEST, REN.....Republican City, Nebr.
Delta Omega Phi, Plainsman Players, YMCA

HACKSTADT, EARL.....Lincoln, Nebr.

HAERTEL, WILMA.....Alvo, Nebr.
Bleu Thonge, YWCA

HARPER, SHIRLEY..Mission, South Dakota
Willard

HERGERT, EDWIN.....Lincoln, Nebr.

HOFFMAN, ELIZABETH....Steinauer, Nebr.
Bleu Thonge, Chorus

HOFFMAN, WILFORD.....Steinauer, Nebr.
Crescent

HOWARD, BETTY.....Lincoln, Nebr.

HUDDLE, PAUL.....Mullen, Nebr.

HEUFTLE, BARBARA.....Eustis, Nebr.
Bleu Thonge

HEUFTLE, MIRIAM.....Eustis, Nebr.
Bleu Thonge

HEUFTLE, NAOMI.....Eustis, Nebr.
Bleu Thonge, Yellers of the Brown, Band, Chorus, YWCA

HUGHES, DEFORREST.....Lincoln, Nebr.
Phi Kappa Tau, Chapel Choir, Chorus

HUNTER, WALTER.....Lincoln, Nebr.
Crescent

IMIG, IRMA.....Seward, Nebr.
Bleu Thonge, YWCA

JESSUP, ALICE.....Bayard, Nebr.
Bleu Thonge, ACE, YWCA

JIRIK, JAMES.....Palisade, Nebr.
Delta Omega Phi

JOHNSON, DOLPH.....Shenandoah, Iowa
Phi Kappa Tau, YMCA

JOHNSON, DONNA.....Cambridge, Nebr.
Bleu Thonge, YWCA

JOHNSON, LLOYD.....Oakdale, Nebr.
Crescent

JONES, EVELYN.....Benkelman, Nebr.
Bleu Thonge, Girls' Glee Club, Chorus, YWCA

JONSCHER, OTTO.....Lincoln, Nebr.

new life of culture and training, we experienced a new freedom of thought and action, we met new personalities, new situations, new arts, new avenues for thinking, and age-old traditions.

A. Lange, J. Jirik, D. Ruggles, N. Woodward, and J. Pearson are welcomed to the Talkie by Chan and Mrs. Chan.

JUDY, JOHN.....Lincoln, Nebr.
Crescent, Yellers of the Brown

KASTNER, NILA.....Alliance, Nebr.
Bleu Thonge, Orchestra, String Ensemble, YWCA

KEESTER, DON.....Lincoln, Nebr.

KELLEY, GERALDYNE.....Lincoln, Nebr.
Alpha Gamma Delta, Orchestra, String Ensemble, Chorus, YWCA

KLEINSCHMIDT, JEAN.....Grafton, Nebr.
Delta Zeta, YWCA

KNISELY, JIM.....Falls City, Nebr.
Phi Kappa Tau, Plainsman Players, Football

KREMPKE, LOUIS.....Millard, Nebr.
Crescent, Yellers of the Brown

KREYCIK, DOROTHY....Wood Lake, Nebr.
Delta Zeta, Yellers of the Brown, Plainsman Players, Chorus, ACE

LAPTHORNE, JEAN.....Lincoln, Nebr.
Alpha Gamma Delta, *Wesleyan* staff, Girls' Glee Club, Chorus, YWCA

LAUB, LEAH.....Lincoln, Nebr.
Yellers of the Brown

LEAL, BEN.....Lincoln, Nebr.

LEFLER, CLARENCE.....Valparaiso, Nebr.

LUSCHEI, GENE.....Lincoln, Nebr.
Student Photographer, Football

LYON, LOUISE.....Paxton, Nebr.
Bleu Thonge

Top Row: Howard, Huddle, B. Heuftle
4th Row: M. Heuftle, N. Heuftle, Hughes
3rd Row: Imig, Jessup, Jirik
2nd Row: D. Johnson, L. Johnson, Jones
1st Row: Jonscher, Judy, Kastner

We passed those entrance exams, English departmentals, and six-weeks' scarers . . . monopolized the football and basketball teams and made a sizable representation in every group . . . cultivated interesting

McCLATCHEY, JAMES.....York, Nebr.
Delta Omega Phi, Yellers of the Brown, Plainsman Players, W Club, Football, YMCA

McINTOSH, ESTHER.....Pilger, Nebr.
Phi Mu, Plainsman Players, Chorus, YWCA

MAGNUSON, WAYNE.....Stratton, Nebr.
Delta Omega Phi

MARTIN, LILLIAN.....Omaha, Nebr.

MATZKE, JEAN.....Western, Nebr.
Bleu Thonge, Yellers of the Brown, ACE, YWCA

MATTHEWS, NORMA.....Dix, Nebr.

MEAD, LAUREN.....Crofton, Nebr.

MEISINGER, ELIZABETH.....
Plattsmouth, Nebr.
Alpha Gamma Delta, *Plainsman* staff, YWCA

MICHAELIS, BERNADINE....Lincoln, Nebr.
ACE, YWCA

MICHAELIS, GERALDINE....Lincoln, Nebr.
YWCA

MILLER, DELBERT.....Lincoln, Nebr.
Crescent, Football, Basketball

MILLER, JANE.....North Platte, Nebr.
Phi Mu

MORRISON, NORRIS.....Callaway, Nebr.
Phi Kappa Tau

MORROW, JANET.....Seward, Nebr.
ACE

MORSE, LYLE.....Omaha, Nebr.
Phi Mu, Panhellenic Council, Yellers of the Brown, Band, YWCA

MUFFLY, ROBERT.....Lincoln, Nebr.
Phi Kappa Tau, Yellers of the Brown, YMCA

MUNCY, DONNABELLE..Tecumseh, Nebr.
Bleu Thonge, Girls' Glee Club, Chorus, YWCA

MUNOZ, LUIS.....David City, Panama
Phi Kappa Tau, Yellers of the Brown, Plainsman Players, YMCA

NELSON, RUTH LEE.....Upland, Nebr.
Alpha Gamma Delta, YWCA

Top Row: Kelley, Kleinschmidt, Knisely, Kreycik, Lapthorne, Laus, Leal
1st Row: Luschei, Lyon, McClatchey, McIntosh, Martin, Matthews, Matzke

Top Row: Meisinger, Michaelis, Miller, Morrison, Morrow, Morse, Muffly
1st Row: Muncy, Munoz, Nelson, Nicholas, J. Nisley, L. Nisley, Norquest

Al Gay, second semester frosh prexy, surprised us by remaining quiet long enough to snap this.

NICHOLAS, ROBERT.....DeWitt, Nebr.
Crescent

NISLEY, JANE.....North Platte, Nebr.
Willard, *Wesleyan* staff, Plainsman Players, YWCA

NISLEY, LOUISE.....Gothenburg, Nebr.
Willard, Girls' Glee Club, Chorus, YWCA

NORQUEST, MARCELLA.....York, Nebr.
Bleu Thonge, Women's House Council, ACE, YWCA

NORTON, LOIS.....Lincoln, Nebr.
Alpha Gamma Delta, *Wesleyan* staff, Girls' Glee Club, Chorus, YWCA

OAKESON, LEROY.....Lincoln, Nebr.

OBRIST, JOAN.....Stromsburg, Nebr.
Bleu Thonge, Yellers of the Brown, Plainsman Players, Band, YWCA

OTTO, MERLE.....Aurora, Nebr.
Crescent, W Club

PAAP, FRANCIS.....Lincoln, Nebr.
Crescent, Football, Basketball

PAAP, WESLEY.....Otoe, Nebr.

PEARSON, JOANN.....Columbus, Nebr.
Willard, Girls' Glee Club, Chorus, YWCA

PENNER, HAROLD.....Hampton, Nebr.

and lasting friendships with profs and students . . . even some upperclassmen . . .

Ruth Weston carries out her sentence in Kangaroo Court while Traditions Day Judge Enid Rudd, Pep Club jury, students watch.

PICKERILL, ROWENA.....Unadilla, Nebr.
Bleu Thonge

PIERCE, GENE.....Waverly, Nebr.
Chapel Choir, Chorus, YMCA

POULSEN, DON.....Millard, Nebr.
Crescent, Football, Basketball

REINHARDT, RUTH.....David City, Nebr.
Alpha Gamma Delta, Yellers of the Brown, Chorus, ACE, YWCA

RICH, WALTER.....Buffalo, New York
Phi Kappa Tau, Yellers of the Brown

RIEKE, FAITH.....Murdock, Nebr.
Bleu Thonge, Yellers of the Brown

ROBBINS, FRANK.....Campbell, Nebr.

ROEDER, NORMAN.....Lincoln, Nebr.
Chorus

RONZO, JOHNNA.....Mullen, Nebr.
Delta Zeta, Girls' Glee Club, Plainsman Players, Chorus, YWCA

ROSS, AILEEN.....Gering, Nebr.
Delta Zeta, Yellers of the Brown, Girls' Glee Club, Chorus, Plainsman Players, ACE, YWCA

RUBENTHALER, DONALD.....Brady, Nebr.
Delta Omega Phi, YMCA

RUGGLES, DALE.....Stratton, Nebr.
Bleu Thonge

SAATHOFF, MERLYN.....Sterling, Nebr.
Phi Kappa Tau

Top Row: Norton, Obrist, Otto
4th Row: Pearson, Pickerill, Pierce
3rd Row: Poulsen, Reinhardt, Rich
2nd Row: Rieke, Robbins, Roeder
1st Row: Ronzo, Ross, Rubenthaler

We share our wit
and would-be wisdom
with those who would listen

SARBAUGH, TWILA.....Scottsbluff, Nebr.
Bleu Thonge, Yellers of the Brown, Girls' Glee Club, Chorus, Plainsman Players, YWCA

SCHEELE, VERNON.....Ashland, Nebr.
Phi Kappa Tau

SCHMECKPEPER, EUGENE.....
Cheyenne Wells, Colorado
Phi Kappa Tau, Yellers of the Brown

SCHREIBER, MARY.....Elk Creek, Nebr.
Phi Mu, ACE, YWCA

SCHULLER, TOM.....Gibbon, Nebr.
Delta Omega Phi

SCOTT, DONNA.....Cozad, Nebr.
Bleu Thonge, Women's House Council, Chorus, YWCA

SHORT, FLOYD.....Lincoln, Nebr.
Crescent

SIGLINGER, GLORIA..Loveland, Colorado
Phi Mu, Girls' Glee Club, Chorus, YWCA

SIMS, SARA SUE.....Aurora, Nebr.
Willard, *Wesleyan* staff, Plainsman Players, YWCA

SMITH, PAUL ROBERT.....Shelby, Nebr.
Delta Omega Phi, Plainsman Players, Chorus. YMCA

SPEIDEL, MARJORIE.....Lincoln, Nebr.
Alpha Gamma Delta, ACE

STANDER, ROBERT.....Chapman, Nebr.
Delta Omega Phi, Plainsman Players, Band, YMCA

STANLEY, PATRICIA....Big Springs, Nebr.
Delta Zeta

STAR, LYDIA.....North Platte, Nebr.

STEPHENSON, JOHN.....Fairmont, Nebr.
Crescent

STODDARD, ALMA.....Auburn, Nebr.
Bleu Thonge, Women's House Council, Band, YWCA

TAYLOR, DONALD....Grand Island, Nebr.
Delta Omega Phi, Yellers of the Brown, YMCA

THOMPSON, GILBERT.....Millard, Nebr.
Crescent, Football

TROTT, IRMA.....Lincoln, Nebr.
Bleu Thonge, Chorus, Orchestra

Top Row. Ruggles, Saathoff, Sarbaugh, Schmeckpeper, Schreiber, Schuller, Scott
1st Row: Siglinger, Sims, Smith, Speidel, Stander, Stanley, Stephenson

Top Row: Stoddard, I. Trott, W. Trott, Twarling; Underhill, Versaw, Veskerna
1st Row: Wada, N. Walker, R. Walker, Wallace, Ward, Weddel, Weston

TROTT, WILLIS.....Lincoln, Nebr.
Crescent

TUDOR, MARJORIE.....Lincoln, Nebr.

TSUKAMOTO, SANJI.....Pocatello, Idaho

TWARLING, DONNA....Stromsburg, Nebr.
Alpha Gamma Delta, Band, YWCA

UNDERHILL, SHIRLEY.....
Grand Island, Nebr.
Bleu Thonge, Girls' Glee Club, Plainsman Players, YWCA

VAN SKIVER, RAYMOND..Holdrege, Nebr.
Phi Kappa Tau, YMCA

VERSAW, HELEN.....Franklin, Nebr.
Bleu Thonge

VESKERNA, EARL.....Millard, Nebr.
Crescent, Alpha Gamma Beta, Plainsman Players

WADA, JUSTYN.....North Platte, Nebr.
Bleu Thonge, Yellers of the Brown, Plainsman Players, YWCA

WALKER, NORMA DEA.....Dunbar, Nebr.
Alpha Gamma Delta, ACE, YWCA

WALKER, ROSALIE.....Ogallala, Nebr.
Phi Mu, Yellers of the Brown, YWCA

WALLACE, GENIE.....Ravenna, Nebr.
Willard, Girls' Glee Club, Chorus, Yellers of the Brown, Plainsman Players, YWCA

WARD, VERNON.....Palisade, Nebr.
Phi Kappa Tau, Nu-Med

WEDDEL, BILL.....Arcadia, Nebr.
Delta Omega Phi, Chapel Choir, Yellers of the Brown, Plainsman Players, Chorus, W Club, Football, YMCA

WEST, MARGARET.....Lincoln, Nebr.
Bleu Thonge

WESTON, RUTH.....York, Nebr.
Willard, Yellers of the Brown, Chorus, YWCA

WHITAKER, JEANNE.....Bellevue, Nebr.

We are post-war freshmen who want to learn to know and love Wesleyan and all the good it stands for . . .

And we're coming back next year!

WICKLUND, LUELLA.....Oconto, Nebr.
Bleu Thonge, Chorus

WILCOX, ROBERT.....Steele City, Nebr.
Phi Kappa Tau

WINCHELL, DIXIE BETH....Geneva, Nebr.
Delta Zeta

WISELY, DARLENE.....Osceola, Nebr.
Band, YWCA

WISEMAN, MILTON.....Ogallala, Nebr.
Phi Kappa Tau, Football, Band

WITT, ALVIN.....Otoe, Nebr.

WOODWARD, NORMA.....Chester, Nebr.
Bleu Thonge, Girls' Glee Club, Chorus, Plainsman Players, ACE, YWCA

WROTH, PHYLLIS.....Lincoln, Nebr.
Bleu Thonge, Orchestra, Band, Chorus, YWCA

YANNEY, LEROY.....Lincoln, Nebr.
Phi Kappa Tau, Chapel Choir, Chorus, Yellers of the Brown, Plainsman Players

YELKEN, JACK.....Franklin, Nebr.

YOUNG, RAY.....Alliance, Nebr.
Phi Kappa Tau, Chapel Choir, Chorus, Orchestra, Band, YMCA

ZABEL, HOWARD.....Daykin, Nebr.
Delta Omega Phi, YMCA

ZELENY, ELEANOR.....Swanton, Nebr.
Bleu Thonge, ACE

Top Row: Wicklund, Wilcox, Winchell, Wisely, Wiseman, Woodward
1st Row: Wroth, Yanney, Yelken, Young, Zabel, Zeleny

Representatives of some honoraries talk things over

is for the Skilled who deserve due honor because their talent for leadership and scholarship are so directed as to give future service to Wesleyan and the world

Who's Who

Old Phi Kappa Phi members Rising, McProud, Callen, Bartley, Jensen, Corns, Lenfest, Underkofler, Lux, Rosentrater, and Mickey form a background for the newly elected members Kaz Tada, Helen Dudley, Miss Snow, Audrey Smith, and John Thacker.

Kaz Tada, Myrna Jones, Audrey Smith, Ralph Peterson, Suki Hachiya, Margaret Winquest, Jean O'Connell, and Alice Parminter line up to show us Who's Who in American Colleges and Universities.

Phi Kappa Phi

A national honor fraternity which merits recognition cum laude because of that scholastic achievement required of its members which are chosen from the upper ten per cent of the graduating class . . . and a national honor accorded to those whose campus leadership deserves mention with that of students of other colleges and universities in our America. . . .

Theta Alpha Phi

Tappers take time out from a busy road show rehearsal to pose for this picture. They are Gertrude Harvey, Beth Murphy, Enid Rudd, Mary Carlton, Robert Thompson, Doc Miller, Alice Parminter, Carol Schwartz, Kathleen Lewis, Mavis Money, Jeannette Dillon, Wallace Hickey.

Phi Kappa Delta

PKD debaters caught in action are Jean O'Connell, Enid Rudd, Doc Miller, Henry Schloss, John Low, Bernard Trott, and Beth Murphy.

The outstanding players who can "project" themselves far enough in the rough and tough and hard-working field of college dramatics make good Tappers . . . and those whose topics are often "debatable" find that their job is the question of upholding the excellent record which the former Wesleyan debaters have made and which they can either make or break . . .

Purple Argus

Jean O'Connell, Suki Hachiya, Audrey Smith, Gertrude Harvey, and Myrna Jones pose prettily in their Purple Arqus caps and capes.

Chosen on the basis of their personality, scholarship, and leadership in all campus activities, these seniors so honored are trusted with the care of promoting school spirit and co-operation among all of the student groups. Their May Day tapping ceremonies, sponsored parties, help with special traditional functions are all a part of their larger field of service.

Blue Key

Owen, Bettger, Tada, Poe, Peterson, Sautter, Moede, Vaughan, and Brownfield, take time out to "shoot the breeze" in the Student Union.

Kappa Chi

Kappa Chis Greer, Berg, Dr. Rosentrater, Witt, Fry, Glebe, Harding, Collister, Webster, Kleen, Moede, Ferguson, Godbey, line up on the steps of White after chapel.

An organization for those students who are crediting their college hours to the service of Christ. . . .

With the library as background, the new Pi Gamma Mu members join the old. They are Barringer, Bartley, Schloss, Rosentrater, Trott, Tada, Deal, Buell, Hansen, O'Connell, Winquest, Callen, Corns, Elrod, Barker, Schwartz, Jones, Hachiya, Lewis, and Weeks.

Pi Gamma Mu

Honorary membership is reward to those who have delved into social sciences with a look to the future in social welfare. . . . Interest and aptitude in physics earn one a place in this club of honorary status. . . .

Alpha Gamma Beta

Physics students Luschei, McCarty, Magneson, Stevenson, Ward, Kallemyn, Krause, Rubenthaler, Killion, Leonard, Merrill, Dr. Jensen, Dahnke, Thacker, Burkhard, Veskerna, and Hruza line up in front of Van Fleet after a lab.

Acting presidents of Panhellenic and Interfraternity Councils, Gertrude Harvey and Gib Bettger.

is for Living . . . "Never a dull moment" . . . Wesleyan living's a composite of memorable firesides, senior breakfasts, Thanksgiving formals, Monday night meetings, serenades, pledge duties, initiation days . . . loving and laughing with that very extra special group

Top Row: Adams, Nelson, Kruse, Meisinger, Brainard, Boner, Schwab, Reinhardt, Twarling, Kelley, Christ, Conger
2nd Row: Mayo, Bintz, Erwin, Mother Campbell, Stoner, Jewell, Hale, Embree
1st Row: Callen, Roberts, Lapthorne, Cox, Norton, Walker, Barker, Speidel

Alpha Gamma Delta

Actives:
Adams, Gwen
Barker, Mary Lou
Bintz, Ruth
Boner, Mary Lea
Brainard, Georgia
Callen, Mary Lou
Lapthorne, Jean
Mayo, Marilyn
Meisinger, Betty
Nelson, Ruth Lee
Reinhardt, Ruth
Roberts, Shirley
Schwab, Louisa
Christ, Margaret
Embree, Dorothy
Erwin, ReDella
Hale, Carol
Jewell, Jane
Kelley, Geraldine
Kruse, Pat
Speidel, Marjorie
Stoner, Rose Marie
Walker, Norma Dea

Pledges:
Cox, Alice
Norton, Lois
Twarling, Donna

Alpha Gamma Delta—with her colors of red, buff, and green, her sweetheart—a girl ever true doing wishful thinking for the Rose Dinner. . . .

ReDella Erwin, President Rose Marie Stoner, Ruth Bintz, and Gwen Adams make a pretty picture in the Gam parlor.

Returned veterans Merle Otto, Sam Metcalf, Bernard Trott discuss plans for that new Crescent house to begin operations next fall.

Crescent—in long lines they file and we hear them chant across the campus—that old bear dance announcing another "hanging" of their exquisite pin. . . .

Crescent

Actives:
Ashby, Sherman
Bettger, Gilbert
Brownfield, Dale
Gates, Glen
Hoffman, Wilford
Hunt, Darrell
Johnson, Lloyd
Low, John
Metcalfe, Sam
Otto, Merle
Paap, Francis
Poulsen, Don
Stevenson, John
Trott, Bernard
Trott, Willis
Veskerna, Earl
Wilson, George

Pledges:
Darnell, Don
Ely, Derald
French, Don
Hunter, Walter
Judy, John
Miller, Delbert
Nicholas, Bob
Short, Floyd

Top Row: Johnson, Paap, French, Short, Miller, Poulsen, Nicholas, Judy, Stevenson, Trott, Veskerna, Hunter, Ely, Ashby
1st Row: Trott, Dr. Barringer, Bettger, Hoffman, Otto, Brownfield, Gates, Metcalfe, Low, Hunt

Top Row: Smith, McClatchey, Zabel, Thayer, Chapell, Jirik, Peterson, Leonard, Atchison, Dahnke, Fry, Schuler, Tanner, Weddel, Killion
1st Row: Guest, Mr. Carruth, Thompson, Knight, Taylor, Stevenson, Rubenthaler, Stander, Sautter

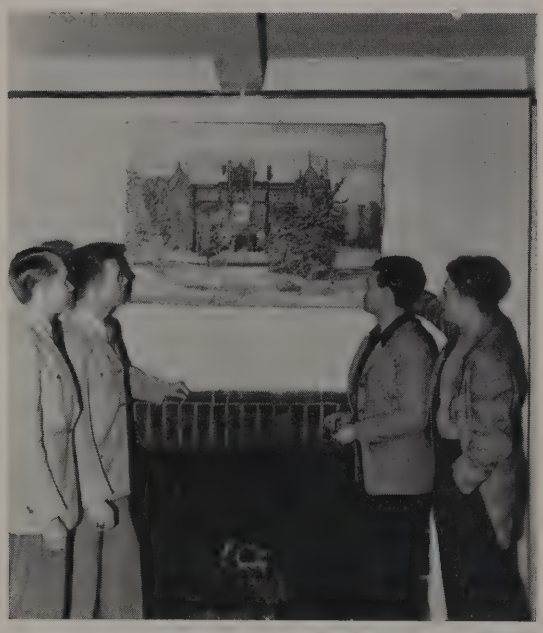

Delt president Bob Stevenson, Wendell Atchison, Bob Thompson, and Bill Weddel look at a painting of Old Main which hangs over their fireplace.

Delta Omega Phi

Delta Omega Phi—5007 Huntington houses these sons with their diamond shaped and pearled pin which means so much to a Delt sweetheart.

Actives:
Atchison, Wendell
Burkhard, Mahlon
Chapell, Bill
Dahnke, John
Guest, Ren
Killion, Marvin
Knight, John
Magneson, Wayne
McClatchey, Jim
Metzler, Ronald
Peterson, Ralph
Rubenthaler, Don
Sautter, Howard
Smith, Bob
Stander, Bob
Stevenson, Robert
Tanner, Eldon
Taylor, Don
Thayer, Jim
Thompson, Bob
Vaughan, Larry
Weddel, Bill
Zabel, Howard

Pledges:
Fry, Stanley
Jirik, Jim
Leonard, Paul

Top Row: Barber, Blough, Edwards, Fenstemaker, Ross, Robinson. Kleinschmidt, Johnson, Ronzo, Winchell, Barnica, Weirauch, Kreycik, Flaxel
1st Row: Parli, Carne, Harvey, Mother Bruce, Clifton, Newman, Turner, Norlin, Christensen, Stanley, Parks

Actives:
Barber, Amaryllis
Blough, Laura
Carne, Rosella
Christensen, Frances
Clifton, Maria
Fenstemaker, Margaret
Flaxel, Shirley
Harvey, Gertrude
Newman, Ardith
Norlin, Ruth
Parks, Jeanne
Parli, Shirley
Robinson, Wilma
Ross, Aileen
Stanley, Pat
Turner, Phyllis
Weirauch, Mary
Winchell, Dixie

Pledges:
Barnica, Frances
Edwards, Ermal
Johnson, Romagene
Kleinschmidt, Jean
Kreycik, Dorothy
Ronzo, Johnna

Delta Zeta, her flower, the Kilarney rose, her badge the Roman lamp. The annual Founders' Day dinner imprints many fond memories on Delta Zeta hearts.

Delta Zeta

Enjoying a midwinter fire are Shirley Parli, President Gertrude Harvey, Jean Kleinschmidt, Ardith Newman, Rosella Carne, Wilma Robinson, Phyllis Turner, and Maria Clifton.

Phi Kappa Tau

Phi Tau—that sweet serenadin' comes from none other than the Ramblers who want to tell us that they're dreaming "of a girl with wonderful hair"

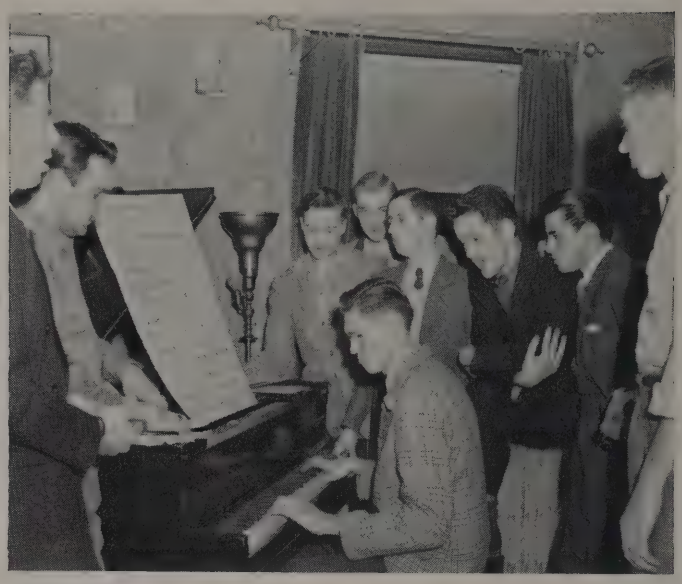

A group of the fellows gather around the piano and a huge music score while Daryle Hunt plays and they sing a favorite Tau song.

Actives:
Bachenberg, Dean
Collister, Richard
Elrod, Lloyd
Gay, Al
Hickey, Wallace
Hughes, Francis
Hunt, Daryle
Illueca, Juan
Johnson, Kenneth
Knisely, Jim
Merrill, Bob
Messervey, Jack
Munoz, Luis
Owen, Jim
Spellman, Warren
Spooner, Leoran
Woods, Darrell
Young, Ray

Pledges:
Brandt, Dick
Brunner, Curtis
Clifton, Kieth
Deeds, Bud
Godbey, John
Hughes, DeForrest
Johnson, Dolph
Jones, James
Moss, Joe
Muffly, Bob
Rich, Walter
Saathoff, Merylin
Scheel, Vernon
Schmeckpeper, Eugene
VanSkiver, Raymond
Ward, Vernon
Wilcox, Robert
Wiseman, Milton
Yanney, LeRoy

Top Row: Muffly, Schmeckpeper, Johnson, Ward, Hickey, Hughes, Dr. Shirk, Brunner, Gay, Hunt, Rich, Illueca, Hughes, Godbey, Messervey, Spellman
1st Row: Moss, Guider, Johnson, Knisely, Young, Mrs. Nelson, Munoz, Saathoff, Woods, Scheel, Bachenberg

Top Row: Siglinger, Bales, Brown, McIntosh, Glood, Matthies, Johnson
2nd Row: Miller, Walker, Meitzner, Mother Strickler, McKnight, Bailey
1st Row: Schreiber, Daily, Brubacher, Morse, Friedrich

Actives:
Bales, Louise
Bailey, Merle
Brown, Maureen
Brubacher, Beverly
Daily, Marjorie
Friedrich, Rosina
Glood, Lois
Johnson, Judith
Matthies, Betty Ann
McIntosh, Esther
McKnight, NinaBelle
Meitzner, Ardith
Rivett, Martha
Siglinger, Gloria
Walker, Rosalie

Pledges:
Miller, Jane
Morse, Lyle
Schreiber, Mary

President NinaBelle McKnight selects a record to play for the enjoyment of the Phi Mus . . . and the photographer!

Phi Mu

Phi Mu—traditional as their flower, the beautiful enchantress carnation, is the May Day dinner honoring the seniors . . . to fill their places, a hope but not a dream . . .

Top Row: Dillon, Schultz, Johnson, Jones, Harper, Young, Yeutter, Sasse, Guyer, Hicks, Greenslit, Leonard, Nisley
2nd Row: Rice, Weston, MacLean, McKinney, Jones, Smith, Mother Haulman, Schmeeckle, Schwartz, Money, Lewis, O'Connell, Jones
1st Row: Pearson, Magnuson, Nisley, Sitz, Trott, Wallace, Sims

Dillon, Jeannette
Dudley, Helen
Greenslit, Alice
Guyer, Lyla
Harper, Shirley
Hicks, Mary Lue
Johnson, Marjorie
Jones, Betty
Jones, Gladyne
Jones, Myrna
Leonard, Barbara
Lewis, Kathleen
MacLean, Jean
Magnuson, Joyce
McKinney, Nova
Money, Mavis
Nisley, Jane
Nisley, Louise
O'Connell, Jean
Pearson, JoAnn
Rice, Rhea
Rudd, Enid
Schmeeckle, Ruth
Schultz, Betty
Schwartz, Carol
Sims, Sara Sue
Sitz, Marjorie
Smith, Audrey
Trott, Gladys
Wallace, Genie
Weston, Ruth
Yeutter, Burnadette
Young, Betty
Pledges:
Howard, Betty
Sasse, Alleen

Jeannette Dillon, Audrey Smith, Betty Jones, and Jane Nisley waste a few after-meeting minutes for the sake of an informal picture.

Willard

Willard—wearers of the pearled rose pin center their thoughts and activities on the rose, from the autumn rose tea to the rose-crowned Willard May Queen. . . .

Bleu Thonge

Anderson, Marilyn
Albert, Martha
Allen, Martha
Aregood, Ruth
Banta, Duane
Biitler, Rose Marie
Boyer, Wilma
Buell, Frances
Boyles, Morris
Carne, Phyllis
Carne, Doris
Carlson, Donna
Carlton, Mary
Chase, Carolyn
Clark, Norma
Coe, Loreta
Coleman, Jean
Condreay, Guy
Davis, Joan
Davis, Mary Jean
Demaree, Pauline
Dreesen, Viona
Ely, Mabel
Earl, Ila Beth
Emerson, Edith

OFFICERS

Alice Parminter - - - - President
Jean Thomas - - - - Vice-President
Ila Mae Janssen - - - - Secretary
Gwendolyn Rice - - - - Treasurer

Frew, Dorothy
Greer, Waldo
Ganzel, Eileen
Gilg, Donna
Gifford, Beth
Gantt, Iris
Gibson, Eldon
Harding, Richard
Hachiya, Satsuki
Hansen, Marium
Hansen, Mary
Hoskin, Alice
Hruza, Phyllis
Hoffman, Elizabeth
Houts, Charlene
Heuftle, Barbara
Heuftle, Miriam
Heuftle, Naomi
Haertel, Wilma
Hunt, Joyce
Imig, Irma
Jewett, Betty
Jensen, Dorothy
Jessup, Alice
Johnson, Donna
Jones, Evelyn
Kastner, Nila
Lange, Arvila
Lyons, Louise
Littrell, Ruth
Mackey, Jean
Matzke, Jean
Moede, Arnold
Muncy, Donnabelle
Murphy, Virginia
Murphy, Beth
Martin, William
Nicholas Vera
Nisley, Elaine
Obrist, Joan
Pickerill, Rowena
Rieke, Faith
Robins, Frank
Sarbaugh, Twila
Scott, Donna
Spohn, Donna Lee
Stoddard, Alma
Tsukamoto, Sanji
Trott, Irma
Tada, Kazuo
Wada, Justyn
Winquest, Margaret
Wiseman, Verla
Woodward, Norma
Wroth, Phyllis
Underhill, Shirley
Zabel, Jessie
Zeleny, Eleanor
Furgeson, Hugh
Luschei, Gene

Bleu Thonge—blue to stand for loyalty, the thonge for a common bond, the bond which unites all the non Greeks into a circle of friendship everlasting.

Mr. LeBar at the piano

is for Etcetera—that poignant Wesleyan spirit comes bound in party invitations, dances, carnivals, etc. . . . the topsy-turvy fun revolving around our social center.

First Weeks

School was off to a whirlwind start with a host of scheduled activities that got everybody acquainted . . . and tired.

Chan and Mrs. Chan were the usual charming host and hostess at their popular "talkies" and Chan's voice rose above those of Ila Beth Earl, Arvila Lange, JoAnn Pearson, and Norma Woodward while singing the dear old Wesleyan songs.

Bruce Deal showed plainly that he could be a one-man reception line, especially when the line consisted mainly of freshmen girls.

Of course, a Chancellor's schedule is never complete without the almost traditional and almost un-missable reception held in honor of the administration and particularly for those new students who still find familiar faces rare, but friendly faces there.

Chan and our first lady have big smiles and a cheerful word for all those who pass by. Here Mrs. Schwartz shakes the hand of an attractive but unidentified coed, while her lesser half greets Shirley Flaxel and later, Margaret Fenstemaker.

Coach Stroh and Miss McBrair, also in this reception line, greet Louise Nisley and then find Gladys Trott next in line.

Busy Weeks

At first it was difficult to even try to figure out a time to relax. The weekends were all full and sandwiched in between were lots of things to do. Freshmen will remember the days they lined up in the gym with swabbed arms and scared faces to have that much-dreaded tuberculosis shot. Pat Bouring here is a victim while Barbara and Miriam Heuftle and Lois Birmingham in agony wait their turns.

Then came Traditions Day when freshmen girls had to publicly display thirteen pigtails and no makeup. Fellows wore shirttails out and trousers rolled up.

Some of them thought they could slip by the usually-sleepy upperclassmen, but violators were caught and punished severely by the pep club jury and judge Bingo Rudd.

Three of these criminals, namely, Ruth Littrell, Barbara Heuftle, and Miriam Heuftle (what, victims again?) are shown sweeping the street at 50th and Baldwin.

A fourth criminal, Al Gay, is energetically scrubbing a lamppost with his best toothbrush.

Homecoming activities caused lots of anxiety and preparation. Lots of parents were here. Nila Kastner, Dorothy Frew, and Gwen Rice entertained parents in their dorm room while Suki helped welcome dorm guests downstairs.

Lotsa Parties

A look at the calendar for the year will show a heavy sprinkling of the social functions that somehow make studying worthwhile.

The Delta Zetas tried having one of those much fun scavenger hunts and were quite successful in that they brought back the tree which they were sent for!

Ray Young's talents were exploited wherever there was an audience. He played at the Tau party while the fellows tried to sing to his brand of boogy-woogy. And, we add, they sounded mighty good together.

Over at the Willard house we found Mrs. Hilyard pouring at the annual Rose Tea with Twila Sarbaugh, JoAnn Pearson, and Evelyn Jones standing by for action.

Freshmen finally caught on to those methods employed by the time-wise seniors, and then they, too, could plan ahead for parties and dates. Some of the girls shanghaied a few men (the staff will pay plenty for the tip-off how) and made a gay time at the Spinster's Spree.

Bob Smith and Ralph Peterson took the game of Bing-o quite seriously.

More Parties

And even though Smith and Peterson got separated from the others on these pages, they were still playing a good game with Gladyne Jones, Evelyn Jones, Jean Matzke, and Bruce Deal. That's Mary Lue Hicks looking on.

Also at the Harvest Festival and not far from the Bing-o table was Madame Marjorie Johnson telling fortunes. Frances Buell watches the operation (or no! analysis!) full of that anticipation of being next.

Over Crescent way the fellows gather around the famous "nigger."

And graciously taking second place in the matter of attention right now is the Willard trio of Bobbi Roeder, Mavis Money, and Carol Schwartz with accompanist Helen Dudley. But those rushees got around to seeing them, too.

Valentine's Day brought the ball, the band, and beformaled dancers. Phyllis Turner and DeForrest Hughes thought it was time well-spent and "Sandy" Conger and Tom Schuler added a mental ditto to that observation.

Victory-stamp girls Ruth Bintz and Audrey Morris (Smith now) sell night watchman Chuck some stamps, no strings attached.

Christmas Fun

The pre-Christmas vacation period brought about a variety of parties. The Alpha Gams cooled their parlors by bringing in snowflakes to aid in decorating. But warm smiles prevailed as are shown by Norma Dea Walker and Derald Ely, Carol Hale (we suppose) and Delbert Miller, RoseMarie Stoner and Ren Guest.

The all-Wesleyan Noel with songs led by Pop Bennett was traditionally beautiful.

The A. C. E. girls made their Christmas party unique in that their guests were children from the home . . . and even Santa Claus!

Bleu Thonge members hurried from the Noel to the Student Union where lots of entertainment awaited them and they created a true Christmas spirit with candied apples and punch.

The Willards' Radio City featured a starlit roof where entertainment was cheap and plentiful. Besides Louise Betty Hutton Nisley, the team directly from Harlem, Betty Schultz and Gladyne Jones, wowed the lovers of "Come to Baby, Do."

Here's a vote of thanks to him who planned Christmas vacation. After such a round of parties, it was a necessity!

The Studious

Are you thinking that this page is out of place? Maybe so, but we do have some students who study.

Reverend Rogers and Eileen Ganzel stop for a few minutes' talk on the steps in front of Old Main before Eileen goes to Ag College for class.

Some afternoons find several Wesleyan coeds boarding buses to go to Ag. A group of them with Mrs. Luschei and Dr. Deal are Alleen Sasse, Eileen Ganzel, Naomi Heuftle, Burnadette Yeutter, Mary Schreiber, Miriam Heuftle, Louise Nisley and Jean MacLean. These girls study foods and design.

The first semester brought honors to two members of the senior class. Miss Booth and Dr. Shirk have the honor of pinning Phi Kappa Phi pins on the newly elected members Kaz Tada and Dorothy Shirk.

Imagine our photographer's surprise when he went to the library to take a picture and actually found people there! This shot of Jim Owen, Luis Munoz, Jim Knisely, Jean MacLean, Alice Arlene Greenslit, and Ruth Schmeeckle (if not posed) is a good indication that, yes, there are some who study. Far be it from us to question the results of our photog's initiative!

Odds and Ends

Anything goes in a school like this provided, of course, there's a feasible reason for it.

So Dr. Barringer interrupts old south history to make New Orleans the center of attention for NinaBelle McKnight, Rosina Friedrich, Dean Bachenberg, and Dale Brownfield (we know because we were there).

LeRoy Yanney, Mavis Money, and Wally Hickey give us a super roadshow pose.

Those kids in chem lab have really developed an interest in what Lorene Herring is doing. They are Thayer, Burkhard, Metcalf, McKinney, Webster.

Who but Dr. Shirk could explain one of those complicated charts that hangs in his lab room? So we nominated him to offer the explanation to Marilyn Mayo, the Thayers, Mahlon Burkhard, and John Thacker.

Miss Corns personally conducts a busy accounting lab. Those seated at the tables are too numerous to mention, and too busy to bother, anyway.

Finally it came. "It" in this case is that long-awaited nickelodeon. Beverly Brubacher, Rosella Carne, Amaryllis Barber, and Dick Collister seem to be enjoying watching Luis Munoz spend his money.

Ditto

Economics students stay after class to look at a lengthy pamphlet which Mr. Weeks explains. Those perplexed faces belong to Clista Schlanker, Marjorie Daily, Enid Rudd, and John Low.

That popular Co-op finds itself in here again out of its section. The servers are Alice Parminter and Kaz Tada while those on the receiving end just heading for their dessert are Kenji Kurita (on weekend pass), Donna Lee Spohn, and Martha Albert.

After a victorious game, Wally Hickey, Marjorie Sitz, others ring the bell.

That was back in the good old days when our bell had a clapper. Won't you please bring it back?

Dr. Deal and one of his many psychology classes experiment with a we-don't-know-what. Maybe one of these students can enlighten us.

Last, but not least, Miss Clark tries to put over a point to her geography of Europe class whose main point of interest is probably the photographer behind them.

And this is a look at the conglomeration of things that make classes and study and all that goes with this wonderful Wesleyan life the very best.

Cheerleaders Leah Laub, Carol Hale, Marjorie Sitz, LeRoy Yanney, and Louis Kremke

is for Ytality . . . youth at its maximum in a world of pigskins and pep bands, baskets and bleachers . . . recognizing in them that old school spirit that will never fail us

"Pep"

Uniformed (?) band members add colorful spirit to a rally

Knisely, Yanney, Brubacher, Weddel, Janssen, Matzke, Anderson, Heuttle, Taylor, Reinhardt, Schmeeckle, Woods, Blough, Schmeckpeper, Obrist, Erwin, Hicks, Munoz, Rieke, Hachiya, Ross, Wallace, McIntosh, Smith, Jones, Christ, Robinson, Wada, Mr. Carruth, Brainard, Morse, Flaxell, Bailey, Parks, Walker, Sarbaugh, and cheerleaders Sitz and Hale.

Rafter-raising noises from two groups whose password is pep and whose aim is victory.

A view of the band show with our band the actors, the Wesleyan football field the stage, and an enthusiastic cheering section the audience.

An after-war enthusiasm sprang up among Wesleyan fans with the coming of the first football games last fall and crowds such as this came out to boost for that Yellow and Brown.

The entire team including Coach Stroh, French, Thompson, Ogino, Fry, Brandt, Paap, Gates, Berg, Dahnke, Ely, Paap, Knisely, Poulsen, Miller, Wiseman, Luschei, and Spellman give us a look at them.

Football

"After losing to Kearney by 33-6, the 'determined kids' of Wesleyan came surging back to down 20-1 Morningside college, Midland 13-7, and Hastings 14-7. Their string of victories was broken in their final game with Colorado State College in which the Plainsmen were overwhelmed by 71-6."

First stringers Derald Ely, Francis Paap, Jim Knisely, Darrel Berg, Delbert Miller, Dick Brandt, Richard Ogino, Milton Wiseman, Tom Thompson, Stan Fry, and Don French in a starting line-up shot.

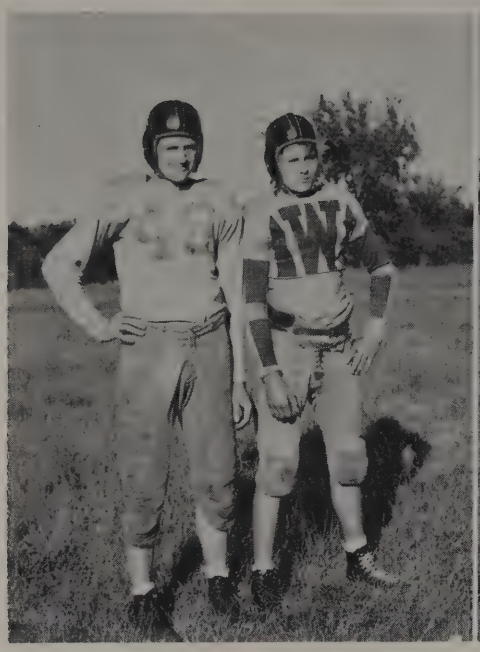

Darrel Berg, halfback, and Delbert Miller, right end, look as if they had just taken an awful beating.

Coach Stroh gives Milton Wiseman, center, a few pointers before he joins others on the practice field.

Veteran John Knight is off for a touchdown (we hope) in the Wesleyan-Morningside game. Look again and you will notice that he made it and Wesleyan tasted its first victory, 21-0.

Taking the limelight on those balmy autumn days were the first-for-two-years football players who wore the yellow and brown for Wesleyan and won three of their five games. We bowed to Kearney and Colorado State, but the victory bell rang after we trounced Morningside, Midland, and Hastings. Hats off to a wonderful team and to its coach!

Top: Members of the team don girls' green gym suits and try to hit the "baskets" set up by the pep club while referee Rodgers tries to keep a kind of order.

Bottom: Hardworking forwards, Gib Bettger and Kaz Tada, and guard Dale Brownfield take a few minutes from practice to let us get this unbasketball-ish shot!

Basketball

Now comes the time that we can pay tribute to our fast and fighting basketball team which walked away with on-top scores in thirteen of their nineteen games. . . . With Fran Paap leading in individual scoring and Miller and Bettger not far behind, with all the squad doing its best for dear old NWU and Coach Stroh, they gave us a team that we can well be proud of!

Stroh, Tada, Brownfield, Ely, Metcalfe, Bettger, Paap, Hunt, Johnson, Poulsen, Miller

WAA members Margaret Christ, RoseMarie Stoner, Audrey Smith, Ruth Schmeeckle, Margaret Fenstemaker, Gertrude Harvey, Rosella Carne, and Mabel Ely pose with Mrs. Brandt, sponsor, on the steps of the gym.

WAA

These girls do lots of what they like to call "Locker-room Livin'" . . . stirring interest in those intramurals, coking, cheering sections, Spinster Spreeing, and packing 'em in at spring picnics.

W Club

The men work hard with a variety of coaches and often for a number of years to win that coveted Wesleyan "W" . . . something that means ability, ambition, reward.

Top Row: French, Brownfield, Owen, Poe, Fry, Weddel
2nd Row: Stroh, Ely, Berg, Knight, Otto
1st Row: Tada, Vaughan, Messervey, Knisely, Merrill, Metzler

Extra Pep

ReDella Erwin, senior, who has entertained the Wesleyan football and basketball crowds with her nationally famous brand of baton twirling.

A group of true-blue boosters wave goodbye to the team which is on its way to play football on foreign soil (or sod) . . . all the way out to Greeley, Colorado!

One of the final intramural games finds the teams, ref Jim Owen, and a very few bleacher fans wondering if that ball will hit the basket. P. S. It did! . . . and the Crescents won over the Delts.

Plainsman editor Audrey Smith, business manager Dale Brownfield, and assistant editor Dorothy Embree.

is for Activities . . . those eight o'clock yawns and the prevailing daily inertia from informal cracker and jam sessions, time-taking rehearsals, scheduled weekly meetings . . . just call us extra-curricular!

Top Row: Rose Marie Stoner, Wendell Atchison, Jean O'Connell, NinaBelle McKnight
1st Row: Kaz Tada, Betty Jones, Ralph Peterson, Margaret Winquest, Suki Hachiya, Myrna Jones

Student Senate

Duties:

Responsible for appearance and management of Student Union.

Jurisdiction over electoral college.

Improvements in chapel programs.

Letters, bulletins to prospective students.

School fire drill supervision.

Events

Sponsored Traditions Day, Homecoming, Noel.

Sacrificial breakfast for World Student Day of Prayer.

All-school mixers after games and sponsored all-school parties.

Farewell serenade and gift for Rev. Edgar.

Through the hands of these chosen ones goes all of the campus affairs which directly affect the student body, and through them is student opinion voiced.

Electoral College

Electoral college members Johnson, Tanner, Brownfield, McKnight, Brainard, Hachiya, Barber, Schmeeckle, Moede, Mrs. Luschei at a regular meeting.

Organized for the purpose of conducting all-campus elections by popular vote, this group of students is responsible primarily for making and keeping it so.

House Council

Miss McBrair with house council members after a discussion of rules concerning all Wesleyan students.

Representatives from each school home meet to discuss and solve major problems.

Panhellenic Council

Representing those who make and enforce sorority rules are Miss McBrair, Mrs. Knight, Stoner, Harvey, Mrs. Callen, Mrs. Hilyard, Bintz, Morse, Brown, Jewell, B. Jones, M. Jones, Carne, Clifton, McKnight, Smith.

The governing bodies of all the campus sororities and fraternities which make a valiant endeavor to promote friendly relations among all the social groups and to act as an administrative board to impart justice to all . . .

Interfraternity Council

Heading the interfrat council and setting all the paces are Stevenson, Bachenberg, Sautter, Hunt, Spellman, and Otto.

YWCA and YMCA

These big sisters help bewildered freshmen in the first whirlwind week of school, sell stationery, sponsor fall frolics and after-game dances, conduct the overseas clothing drives, and make "Setse Pooc" popular . . . while their confreres do their part in the providing of stimulating recreation and thought to campus fellows, work with the girls in sponsoring all-school parties, and submit the candidates for handbook editors.

Cabinet members Alice Parminter, Donna Carlson, Jane Jewell, Verla Wiseman, Margaret Winquest, Suki Hachiya, Betty Young, Ruth Schmeeckle, Betty Jones, and NinaBelle McKnight group around YW sponsor, Miss Mamie Corns, in one of their regular cabinet meetings.

YM cabinet members meet with Dick Harding, Sanji Tsukamoto, John Godbey, Waldo Greer, Bob Stander, Guy Condreay, Stanley Fry, Duane Banta, Elton Gibson, Don Webster, sponsor Mr. Weeks, and president Juan Illueca present.

a. C. E.

Top Row: Speidel, Lange, Kreycik, Conger, Zeleny, Garner, Ross, Norquest, Houts, Clipson, Walker, Morrow, Woodward
2nd Row: Johnson, Mayo, Schwab, Michaelis, Johnson, Clark, Rinehardt, Matzke, Schreiber, Jessup, Mackey, Carlson
1st Row: Rivett, Boner, Demaree, sponsor Miss Rodgers, Nicholas, Fenstemaker, Nisley

Co-op

Cashier M. Winquest rings up another 50c as the Blakes, June and Allan, reach the final point in that busy co-op line.

Future schoolmarms become acquainted with the joys and trials of practice teaching and then the real thing . . . with parties, teas, programs supplementing ACE meetings.

Cook extraordinaire Mrs. Owen displays an afternoon's work.

The Co-op, a place kids meet to eat and talk over chapel speeches, elections, downslips, campus catastrophes . . . the only place to get a super Sunday dinner for 50c!

Two campus groups which try to provoke deep thought or at least stimulate gently the gray matter in the heads of a percentage of the students are the Cookie Jar and Prayer Meeting . . . Cookie jarrers tackle the pros and cons of campus cut-ups, "solve" the problems of the world, enjoy the fellowship, and munch the cookies which fill the well-known jar. . . . Prayer meeting goers enjoy that one quiet devotional hour, the midweek service which brings spiritual and physical relaxation.

Cookie Jar

Prayer Meeting

Mary Lou Callen, Dick Harding, Henry Schloss (almost), and Mary Hansen munch cookies and listen to a problem discussed by Dr. Barringer.

A typical prayer meeting group retain their inspired looks long enough after a simulating discussion by Chan to have their picture taken.

Chapel Choir

Top Row: Hickey, Yanney, Hughes, Atchison, Weddel
3rd Row: Gay, Harding, Young, Hunt, Pierce, Peterson
2nd Row: Turner, Harvey, Smith, Murphy, Adams, Bintz, Meyers
1st Row: Rice, Money, Barber, Schwartz, George, Brainard, Bennett

Girls' Glee Club

Top Row: Barnica, Coe, Underhill, Aregood, Davis, Johnson, Yeutter, Clark, Carlson
2nd Row: Rice, Cox, Christ, Ross, Young, Boner, Christensen, Albert
1st Row: Lapthorne, Norton, Frew, Guyer, Marks, Jones, Ronzo, Clifton, Muncy

Girls' Glee—girls who really can "mark" time, get harmonious results, bring fun to themselves and pleasure to their listeners. . . .

Chapel Choir—robed choristers bringing richness to chapel services, eager kids making trips to KFAB, experienced singers.

Publications

Reporters Clifton, Lapthorne, Norton, Johnson, Schmeeckle, Greenslit, Schwartz, and Dudley group around a table where assistant editors Betty Jones and Gladys Trott and editor Kaz Tada point out features of the **Wesleyan.**

Betty Meisinger, Alice Greenslit, assistant ed Dottie Embree, editor Audrey Smith, Marjorie Johnson, and Mary Lou Callen watch Rhea Rice put the finishing touch on an old page plan.

Al Gay purchases one of the first handbooks from editors Kenneth Johnson, John Godbey, and Lloyd Elrod.

The Wesleyan: weekly deadlines and headlines that make Kaz far from "Kazual"

The Plainsman: appointments, assignments, informal shots, trips to the press, sighs of relief when the annual is out

The Handbook: for anyone, anywhere, anytime

Drama

Madame Arcati of the "Blithe Spirit" Arcatis gives star Bob Thompson an example of her mysterious power. The Madame is Marjorie Sitz.

Daughter Mavis Money gives Daddy Wally Hickey an affectionate all-in-the-family hug in "Alice-Sit-By-The-Fire".

Stars LeRoy Yanney and Alice Ann Conger of the new talent show, "Richest Girl in the World" sit by the fire and dream of you-guess-what.

After a strenuous week of practices and two nights of super performances, the cast of the last show of the year, Dark Victory, line up for a smile at the camera. They are Donna Carlson, Shirley Underhill, Stanley Fry, Al Gay, Earl Veskerna, Marjorie Johnson, Virginia Murphy, Dean Bachenberg, Mary Carlton, Wally Hickey, Enid Rudd, and Jeannette Dillon.

"Blithe Spirit" started the players' season with Jeannette Dillon giving co-star Bob Thompson a "ghost of a chance!"

Then came "Alice-Sit-By-The-Fire" in which Alice Parminter added new spark to her over-enthusiastic daughter, Mavis Money, and even had "dear old dad" Wally Hickey, puzzled.

The new-talent show circulated Alice "Sandy" Conger as the "Richest Girl in the World" with LeRoy Yanney as the baffled playboy tagging merrily behind.

Last, but certainly not least, was "Dark Victory" which was definitely a victory for Enid Rudd and Mary Carlton who shared the leading role.

"Countess Maritza"

From stage crew to leading lady, the opera successful. Thrilled by the voice of Lois Meyers, touched by the duet, "Sister Dear," amused by everybody, intrigued by the violin selections . . . all humming that familiar tune, "Play Gypsies, Dance Gypsies."

Geraldine Kelley, who thrilled the audience with the unforgettable magic of her violin.

Bob Thompson demonstrates with the Countess, Lois Meyers, what was meant by the slogan, "Make a date with Maritza."

Comedy-providers LeRoy Yanney, Ruth Bintz, and Wally Hickey, strike one of their many unexpected poses.

KAZ TADA MYRNA JONES

Ideal Plainsman and Plainswoman are those who have contributed most to the school in leadership, activities, participation, and service. They are also chosen on the basis of character, scholarship, and personality.

Big Snob—Old Grouch

NinaBelle McKnight and Jim Owen, who reigned as Big Snob and Old Grouch at the annual festivity, pose on the deck of the USS Wesleyan.

All Wesleyan turns out to rub elbows with the social king and queen when the titles of Big Snob and Old Grouch are bestowed upon two likely candidates for the annual traditional honor. Springtime means senior time on the campus and full advantage of every opportunity is taken by these Wesleyan dignitaries.

Kaz Tada, senior class president, hands over the traditional cap and gown to Margaret Winquest, junior class president, at the Ivy Day ceremonies.

May Day

May Queen Kathleen Lewis and Student Prince Wallace Hickey put on royal smiles for their attendants and the people of their court.

Winning Willard singers Louise Nisley, Barbara Leonard, Alice Greenslit, Lyla Guyer, Nova McKinney, Mavis Money, Mary Lue Hicks, and Carol Schwartz pose proudly with the cup they have copped for nine consecutive years.

"Nor snow, nor rain,
nor sleet, nor hail"
Can ever quite compete
With scepter, crown,
and snowy veil
Of the annual May
Day Fete.

Phi Tau singers assume their original positions, the only difference being the knowledge of winning first place in the men's contest and the coveted trophy.

Mr. Wilder with blueprints for our future new buildings.

is for Noteworthy , . . hopes put on blueprints for the future, bigger, better Wesleyan . . .

NOW comes the time when we future. We must look forward to many and new enthusiasm.

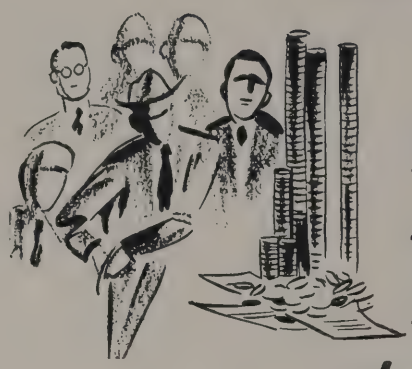

Loyal alumni and friends are provide the buildings and equipment active students at our school, to that will proclaim our school to the four corners of Nebraska.

The stadium contract has been plans are practically complete—repair and Now is the time when a loyal, enthusiastic broadcast far and near the advantages qualities of our own Nebraska Wesleyan

Students — Alumni —
— let's all move forward solid phalanx.

Heads up!

NEBRASKA

can really plan for the
things-new buildings, new equipment,

now coming forward to
—but we look to you, the
generate the enthusiasm

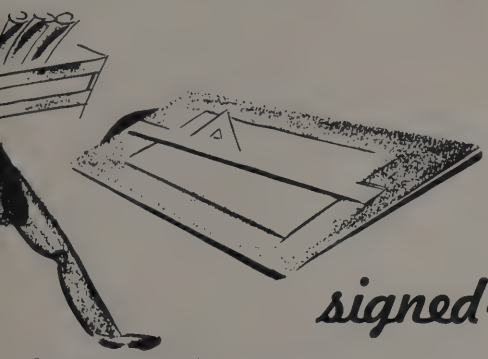

signed—the dormitory
decorating crews are being organized.
student body should organize to
and superior
University.
Friends
in one

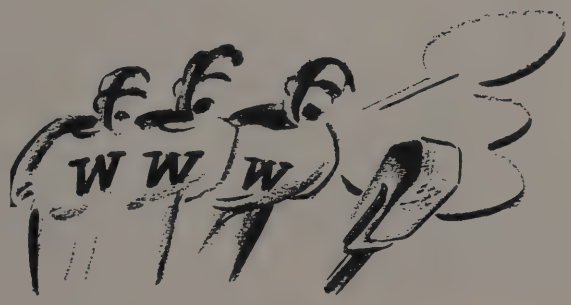

E. L. SMITH,
Chairman
Board of Trustees

WESLEYAN!

Capital Engraving Again for the 1946 Plainsman

Gathered together in the art department watching Hedy draw the ABC's for this year's Plainsman are standing Bill DeVriendt, Dorothy Embree, Dale Brownfield. Seated Hedy Schultz and Audrey Smith, editor.

• CAPITAL ENGRAVING COMPANY

It's Cheapper!

Shop Where You Can Save Every Day!

It isn't necessary to hunt all over town for bargains, because you can be sure that the "Cheapper" Drug Store is selling it at the lowest possible price! Look for the sign of the "Flying Red Arrow" on O Street! It leads to greater values!

- DRUGS
- PRESCRIPTIONS
- CANDY
- TOBACCO
- STATIONERY
- COSMETICS
- TOILETRIES

We Keep Lincoln Prices Down!

★ ★

We carry complete lines of all the nationally advertised brands. Low prices every day. You always save at "Cheapper's"!

★ ★

CHEAPPER System, Inc.

1325 O LINCOLN

History in Snaps

★ ★

Every picture you make adds to the picture history of these great days. Preserve them in the latest style

ALBUM OR SCRAPBOOK

★ ★

Eastman Kodak Stores, Inc.

1221 O St.—Lincoln, Nebr.

M Men and women of Wesleyan

A As grads or undergrads

G Gear yourselves in clothes that

E Engage the eye, and happily

E Earmark you a person of good taste!

'S Serving college generations since 1902

Shop and Save at

HOLMES GROCERY AND MARKET

Fresh Meats
Fruits
Vegetables

Our New Location 2600 North 48th

Phone 6-2194

Lincoln's *quality* department store

University Place News combined with
"The Wesleyan"
6 years of friendly relations

Printers for Wesleyan
Student Activities 18 Years

WE THANK YOU!
THE STUDENTS' FAVORITE
Popular Food at Popular Prices
Broil-O-Grill Sandwiches
Hot Soups Fine Coffee Ice Cream
•
WESLEYAN COFFEE SHOP
New Location - - 2740 No. 48th St.

"5 and 10" "5c-$1.00"
•
School Supplies
Greeting Cards
Novelties
Personal Needs
•
S. S. KRESGE CO.
Corner of 12th & O St.

Sherman Ashby, Fairmont, Nebraska, Junior, is shown shopping for a new sport coat in the newly remodeled HARVEY BROTHERS store.

GET THE HARVEY HABIT

BETTER DRESSERS HAVE IT

★ ★

HARVEY BROTHERS

1230 "O" Street

HOVLAND-SWANSON

Nebraska Fashion Center

Clever College Clothes
Styled By Famous Designers

BOWMASTER Jewelry Co.

★ ★

1946 Graduates!

★ ★

The new Elgin Watch is now on the market.

2701 No. 48th 6-2383

ELCE & SON

Library Bookbinders

2426 North 48th

STROM DRUG CO.

2641 No. 48th

Try our fountain service
Prescriptions filled

Phone 6-1632

Fine photographs

. . . are lasting reminders of the happy and important events in your life. Think of your Official Year Book Photographer whenever you want fine photographs.

PHOTOGRAPH STUDIO 2ND FLOOR

CORNHUSKER STUDIO

SHOP

AT

SEARS

AND

SAVE!

SEARS
ROEBUCK AND CO.

THE PLACE TO LOOK FOR THE THINGS YOU NEED

Visit Our Catalog Sales Dep't . . . Your
One-Stop Shopping Center

LINCOLN, NEB. PHONE 2-6871

Complete Line

- School Supplies
- Gifts
- Printed Stationery

LATSCH
BROTHERS

1124 "O" St.

ROPER & SONS, INC.
Mortuary

"C" IS FIRST IN COLLEGE
"C" IS FIRST IN CORNHUSKER

NATURALLY THEY GO TOGETHER

College days . . . fun days! When you make new friends and learn new things . . . and enjoy yourself. So here's a hint about how and where . . . relax in the Tasty Pastry Shop at Hotel Cornhusker. Dine in the Coffee Shop, and enjoy Schimmel hospitality, service and collegiate atmosphere. Yes, college and Hotel Cornhusker go together!

HOTEL CORNHUSKER

A. Q. SCHIMMEL
Managing Director

A. L. LEW
Resident Manager

IN OMAHA

HOTEL BLACKSTONE

UNDER SCHIMMEL DIRECTION

FLOWERS

Fine
Flower
Gifts

★ ★

DANIELSON
FLORAL CO.

TO CLEAN IS TO CONSERVE

. . . regular dry cleaning not only brightens all fabrics, giving them new appearance . . . but adds to the life of the garment as well. Dry cleaning is true economy.

★ ★

PEERLESS CLEANERS

322 So. 11th 2731 No. 48th

GENUINE REGISTERED
Keepsake
DIAMOND RINGS
Trade Mark Registered

The Most Treasured of all **DIAMOND RINGS**

Choose with confidence . . . buy with pride . . . any Keepsake in our fine selection.

HYANNIS Set 237.50
Engagement Ring 175.00

Prices include federal tax

The Keepsake Certificate of Permanent Registration and Guarantee . . which is part of your purchase . . . assures quality and value.

Lowell's Jewelry Co.

1300 "O" Street Phone 2-4380

Lincoln 8, Nebraska

Authorized Keepsake Dealer

Complete Banking Service

CITIZENS STATE BANK

2650 North 48th Street

•

Member of the Federal Deposit Insurance Corp.

Eager's
QUALITY FOODS

The War is over, another year of school is through—
let each of us make our every effort to form a lasting peace.

MAYO DRUG CO.

"The Drug Store on the Corner"

2700 No. 48th 6-2353

Lincoln, Nebraska

DR. E. S. MATHERS

Dentist

•

6-2248 2726 No. 48th

Lincoln, Nebraska

THOMAS HARDWARE

Leslie A. Thomas

PAINTS • VARNISH • GLASS

TOYS AND GIFTS

★

Phone 6-2363 2739 No. 48th St.

Lincoln 4, Nebr.

EARL WOOD'S

- Milk
- Candy
- Butter
- Bakery Goods
- Ice Cream

★

2800 North 48th St. Telephone 6-5012

CHILDERS...Cleaners and Tailors

Reasonable Prices on All Remodeling
Cleaning and Pressing

Men's and Women's Clothes
Made to Measure

★

2810 North 48th 6-1152

Use....

FAIRMONT'S

Pasteurized

DAIRY PRODUCTS

- Milk
- Ice Cream
- Butter
- Cheese
- Frozen Foods

FAIRMONT CREAMERY COMPANY

2823 No. 48th 6-2326

The Famous **VICTOR** *Line Includes*

Family Flours Bakers' Flours
Cake Flours Pancake Flours
Cereals Corn Meal - Grits
Stock and Poultry Feeds

The Mill Behind Victor

The CRETE MILLS

CRETE - - - NEBRASKA

Quality Products Since 1869